ARCHIVES DE LA VILLE DE BRUXELLES · ARCHIEF VAN DE STAD BRUSSEL ·

Ce document est conservé aux Archives de la Ville de Bruxelles

Dit document is bewaard bij het Archief van de Stad Brussel

Archives de la Ville de Bruxelles
Rue des Tanneurs 65
1000 Bruxelles

Tél : 00 32 2 279 53 20
Fax : 00 32 2 279 53 29

archives@brucity.be
http://archives.bruxelles.be

Archief van de Stad Brussel
Huidevettersstraat 65
1000 Brussel

Telefoon : 00 32 2 279 53 20
Fax : 00 32 2 279 53 29

archieven@brucity.be
http://archieven.brussel.be

L'amour Et la Guerre

Violon Répétiteur

Archives de la Ville de Bruxelles
Archief van de Stad Brussel

A ses Compatriotes.... Surtout quand ils sont Colonels.

Nº 1

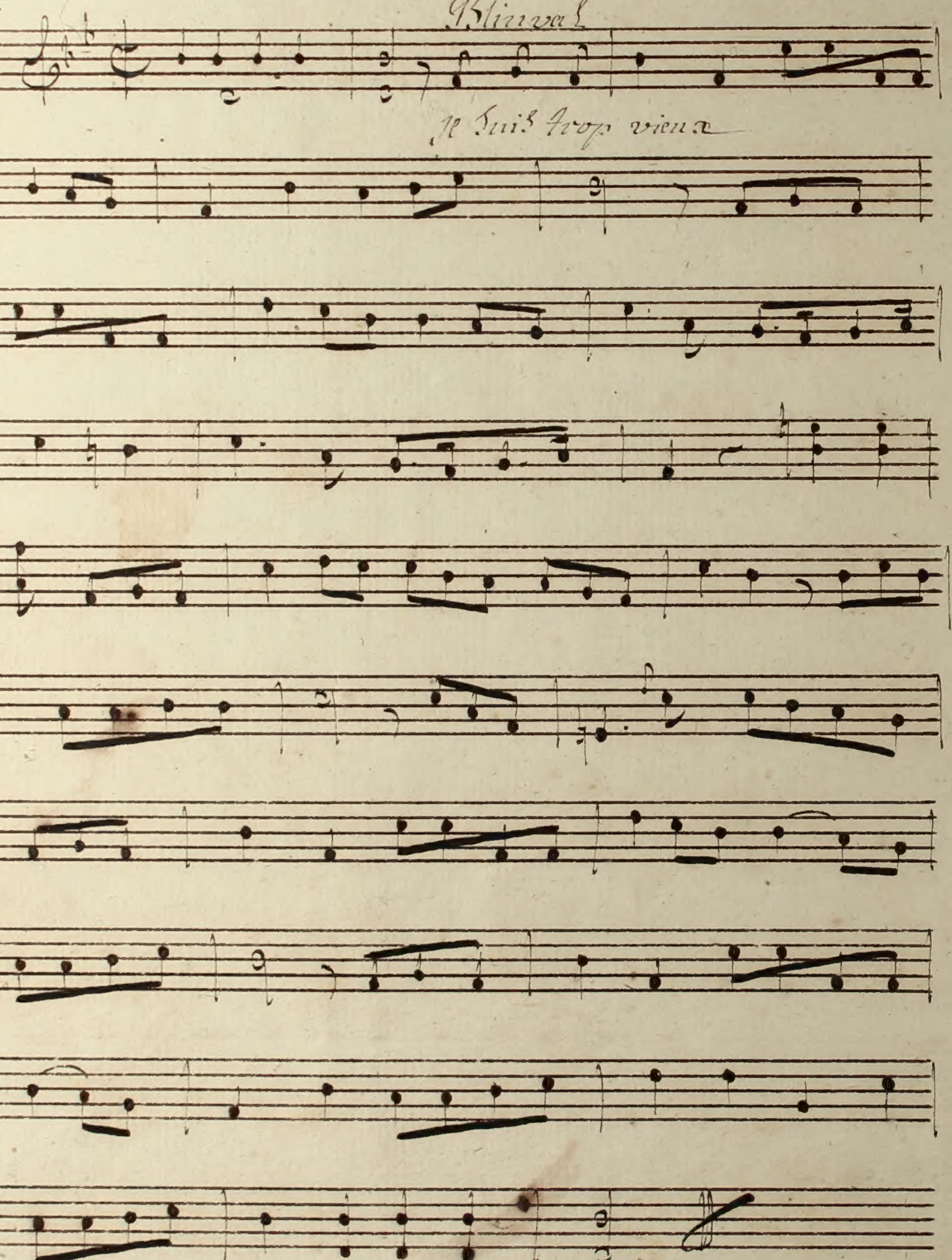

Dieu Est on faible quand on Aime

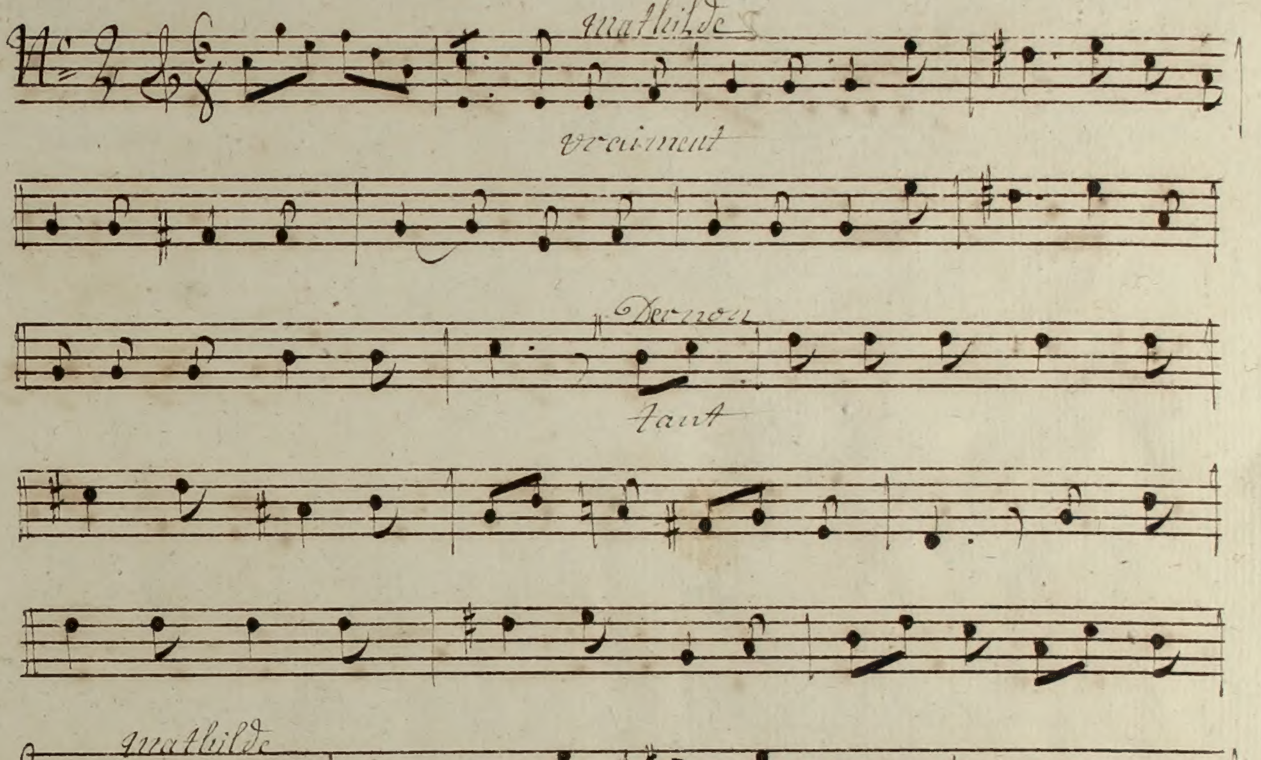

~~Vous me faites cette question en plaisantant .... cependant rien n'est plus vrai.~~

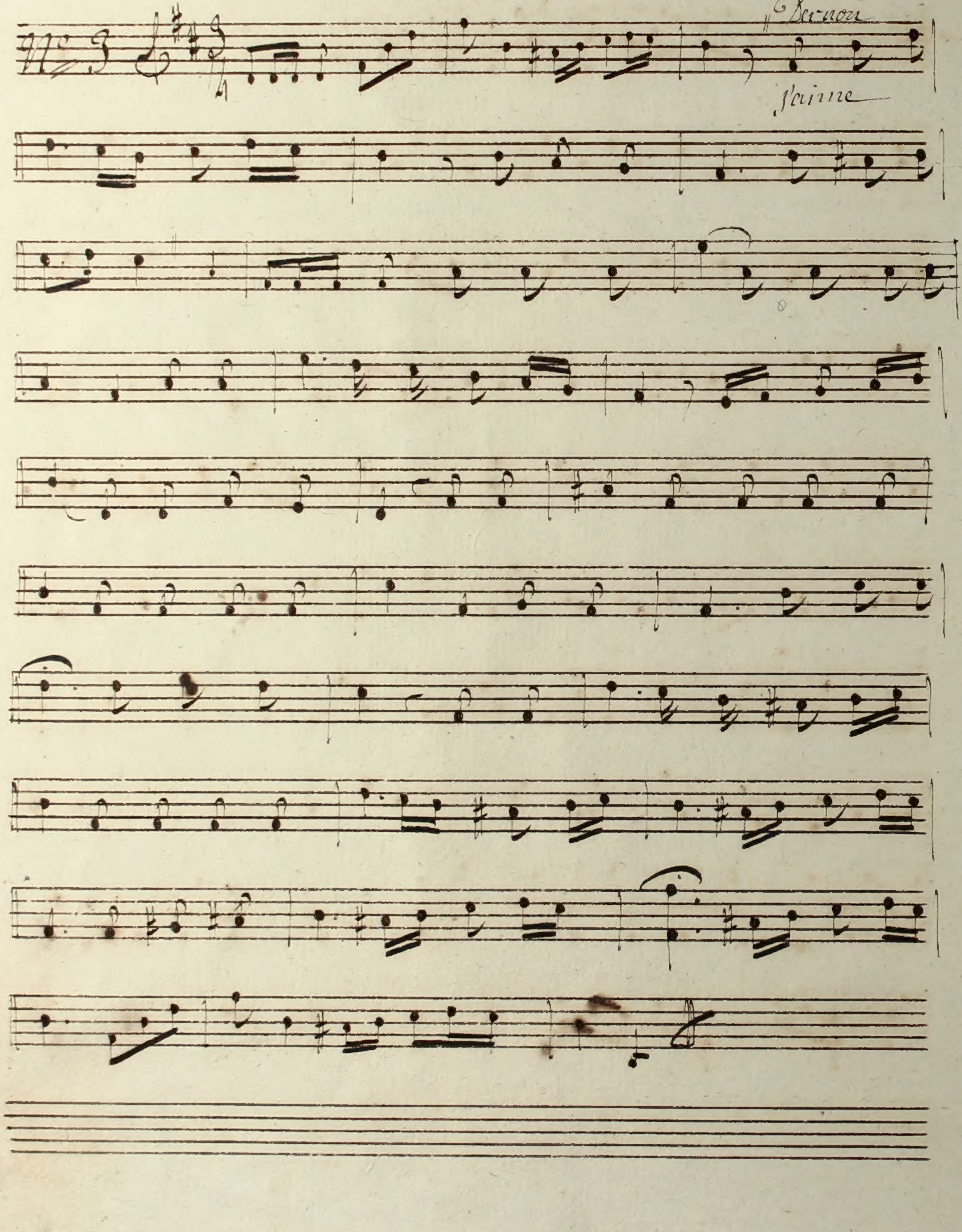

De me retirer loin du theatre de la guerre

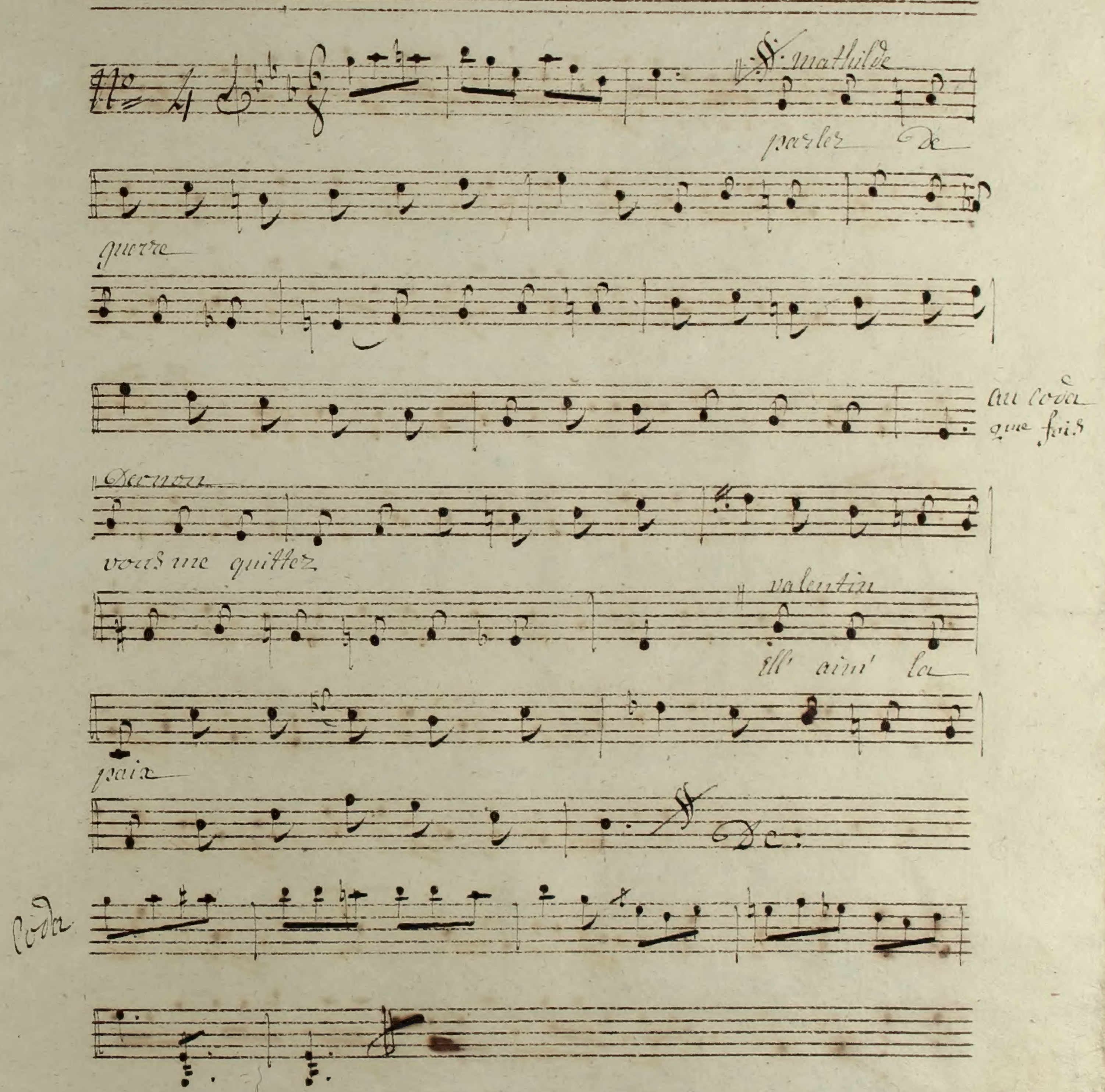

Vous ne devinez pas? non, je ne sais!...

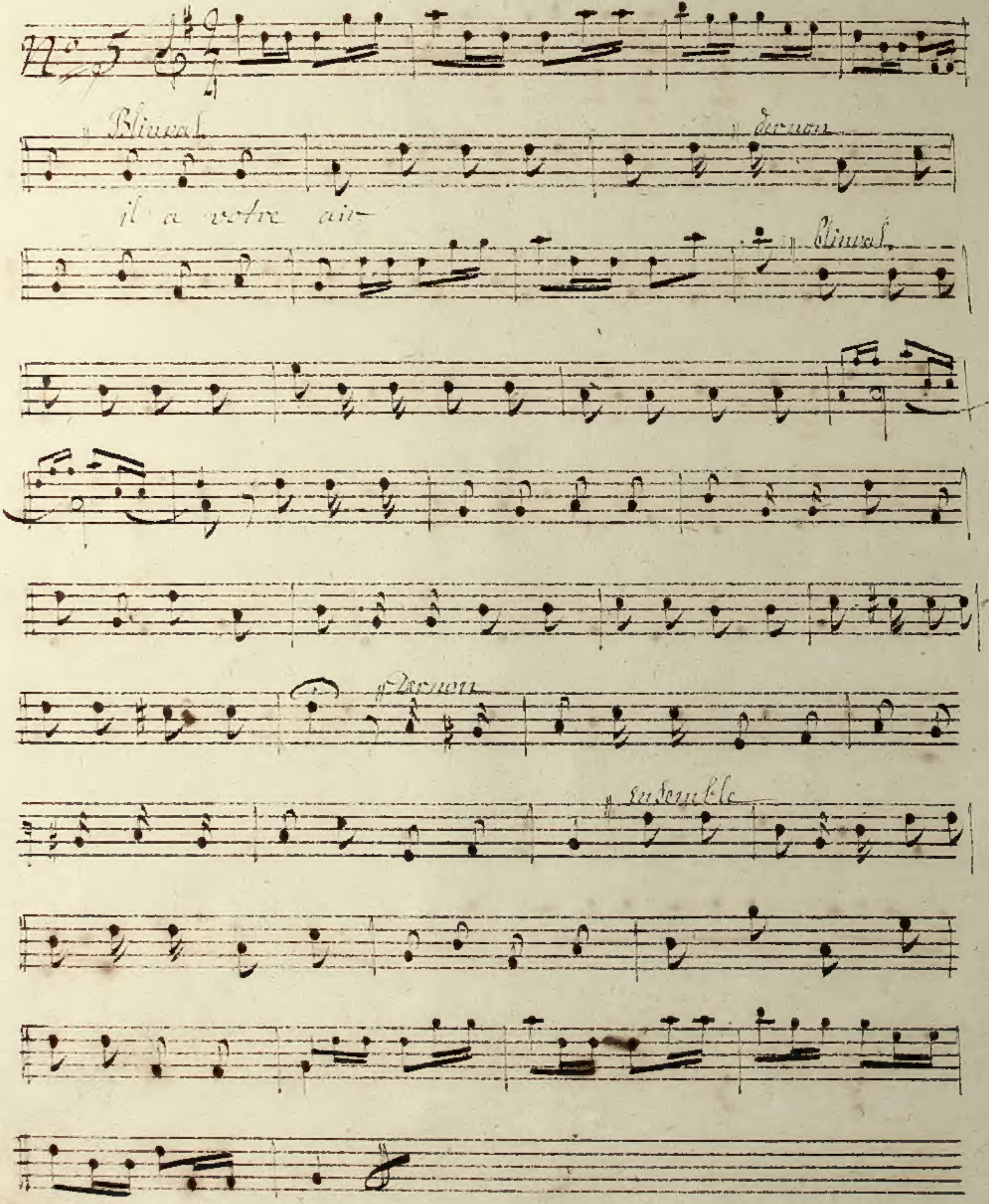

Archives de la Ville de Bruxelles
Archief van de Stad Brussel

Qu'avez vous donc ?… c'est lui il aura forcé la consigne

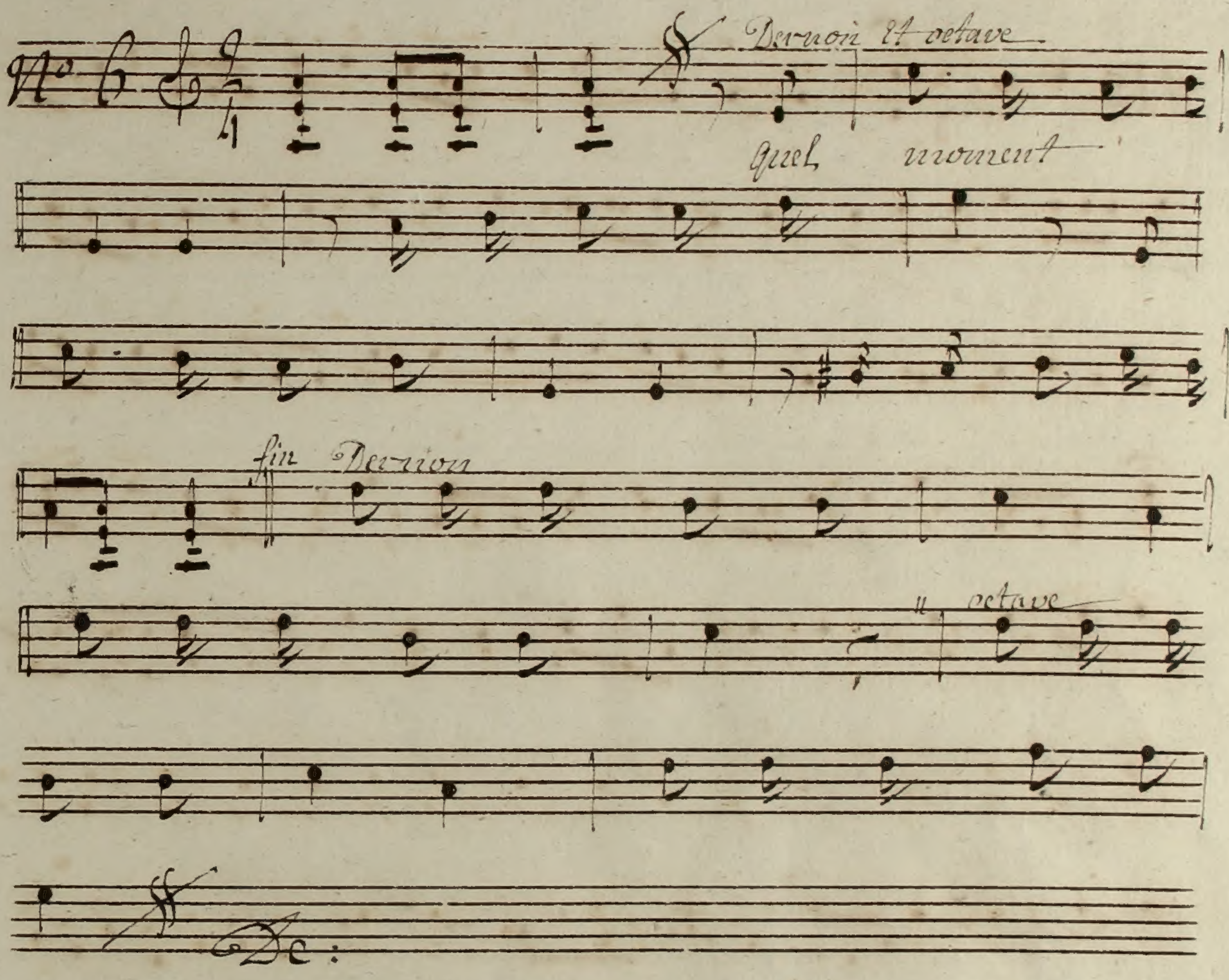

Volti No 7. De Suite

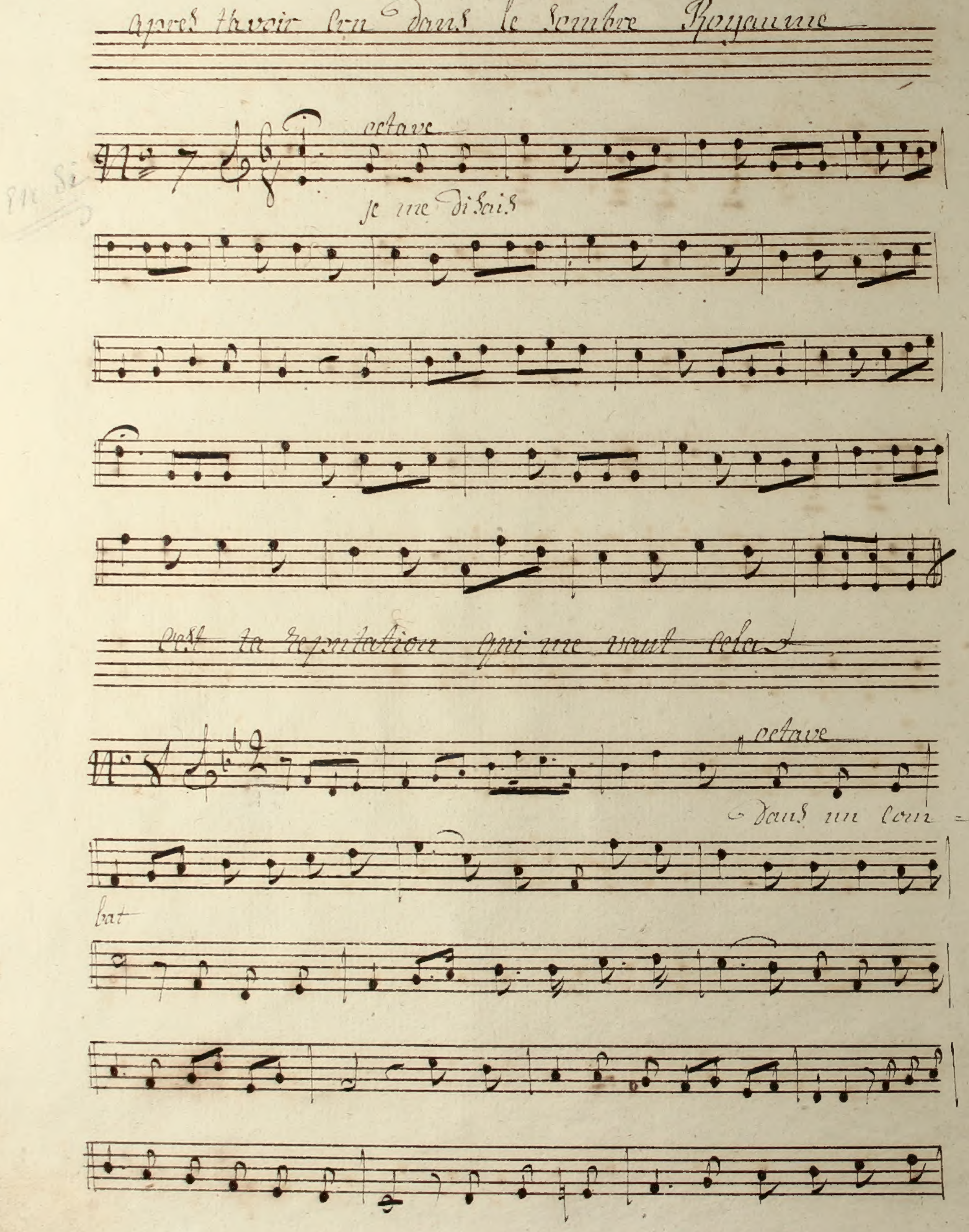

apres t'avoir vu dans le sombre Royaume
en si
No 7
octave
je me disais
c'est ta reputation qui me vaut cela
No 8
octave
dans un coin
bat

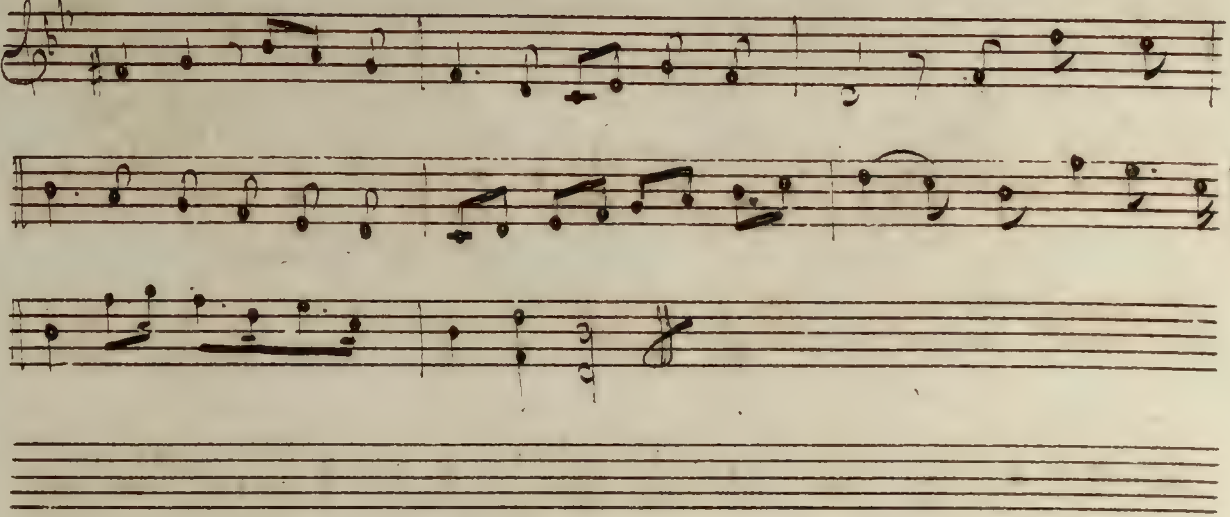

J'ai conservé le parfum de la gastronomie française

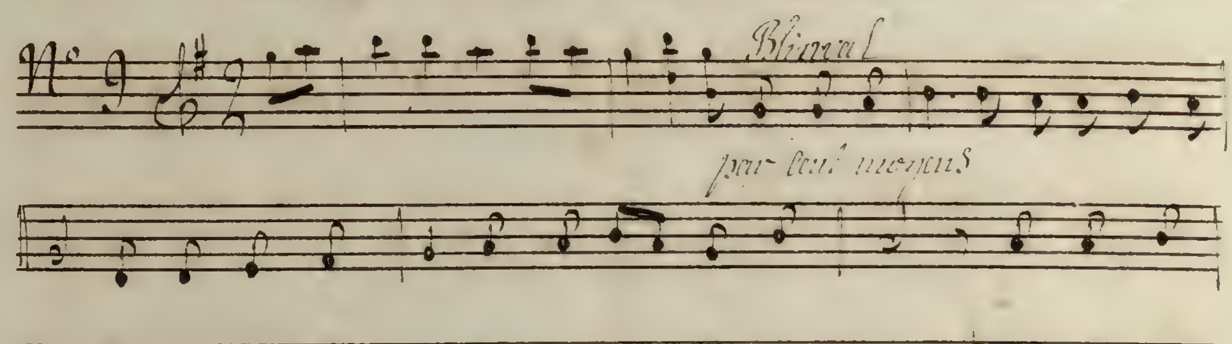

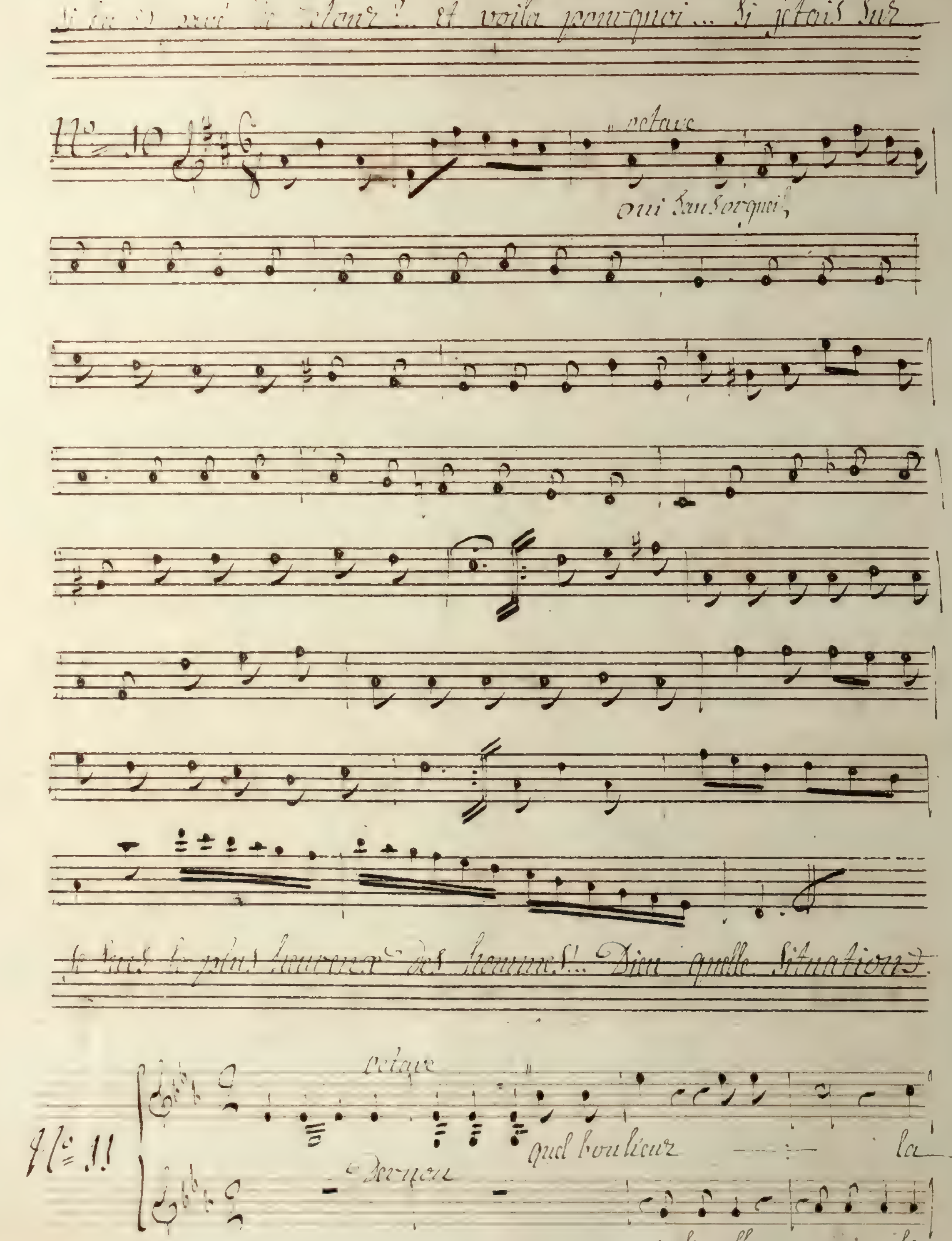
et voila pourquoi... si j'étais sur
No. 10
octave
oui sans orgueil
le sort le plus heureux des hommes!.. Dieu quelle situation
No. 11
octave
quel bonheur — la
quel malheur — la

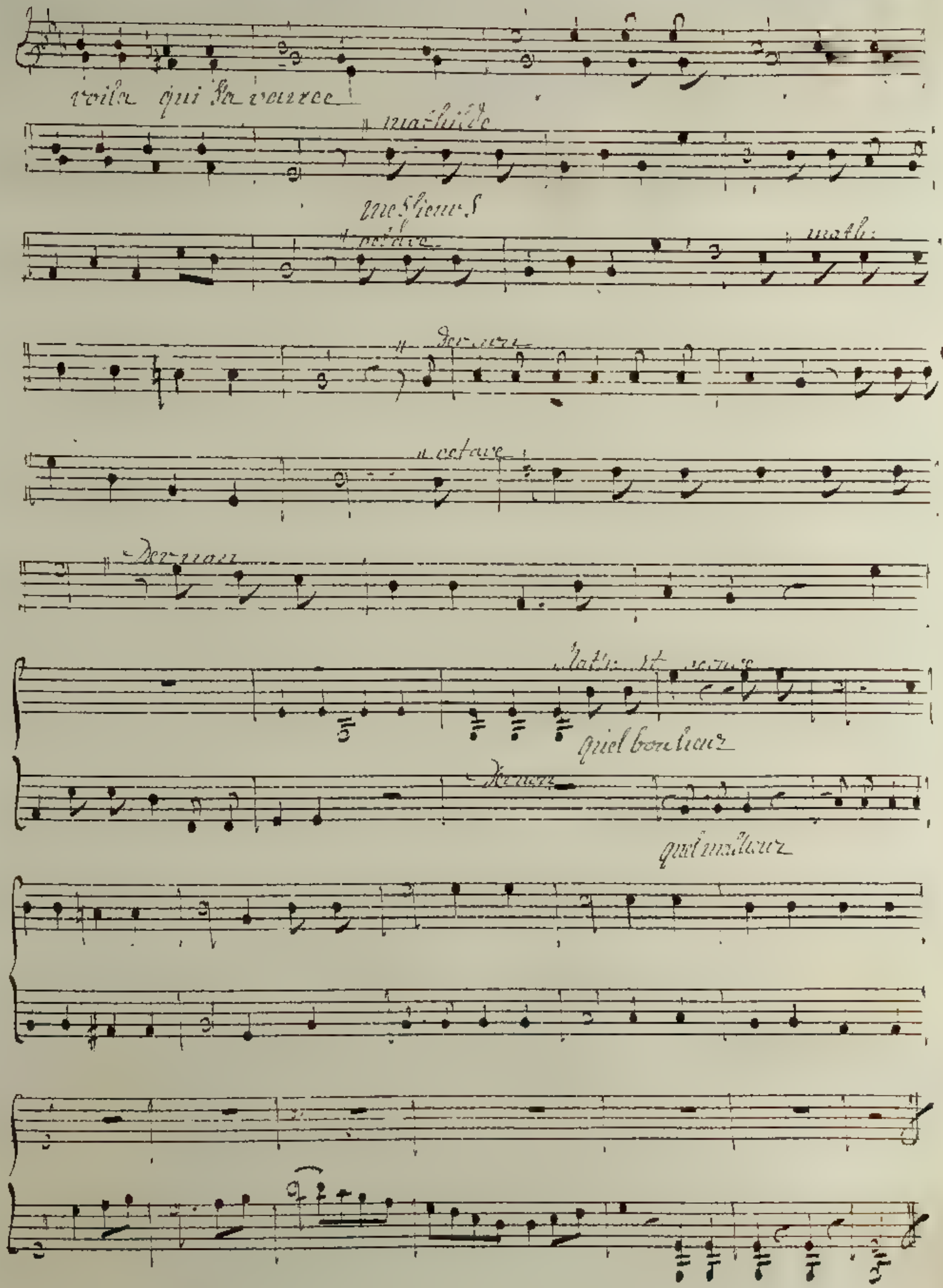
voila qui
mathilde
messieurs
octave
math.
octave
quel bonheur
quel malheur

la trève est loin d'être expirée ... n'importe

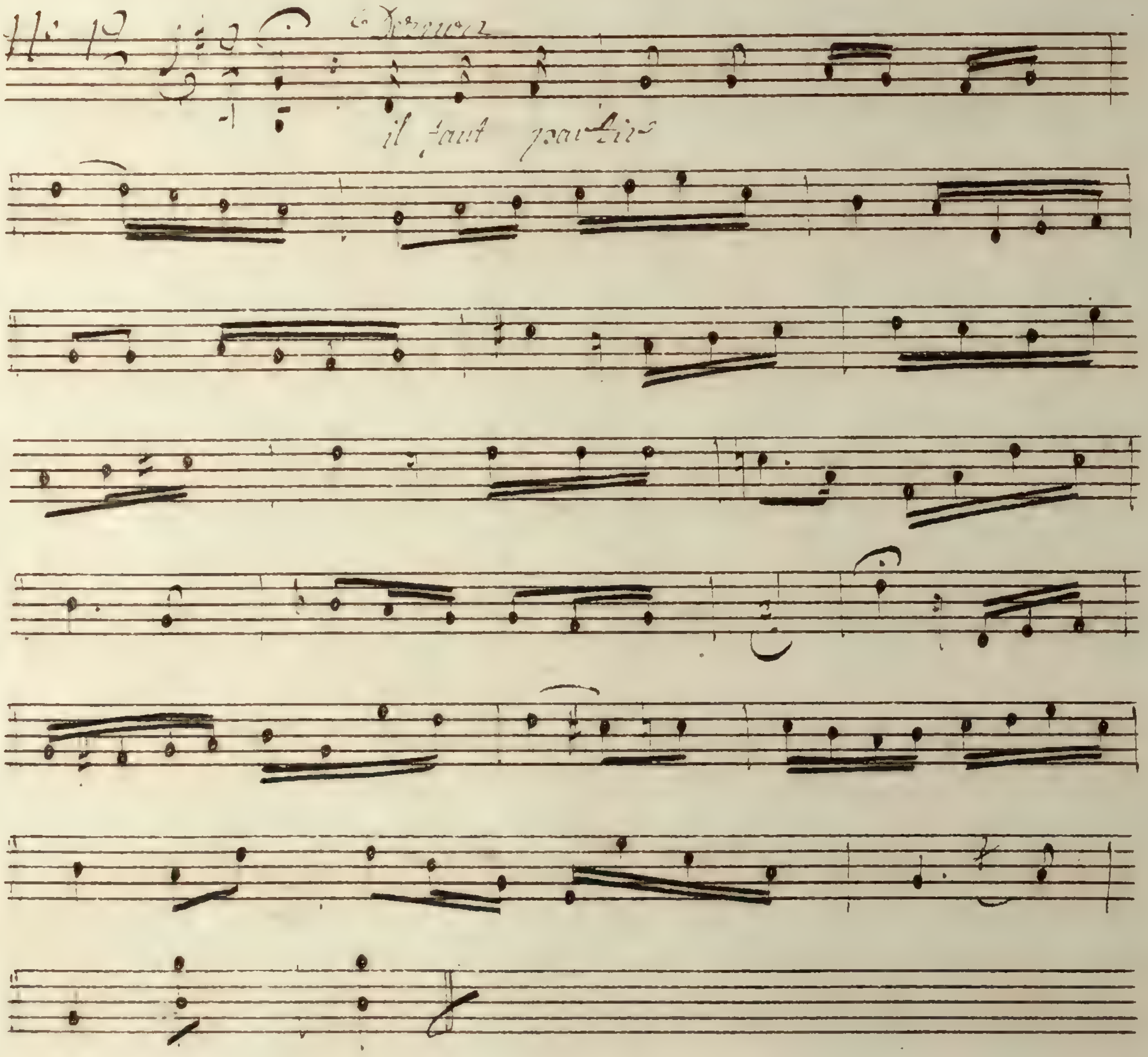

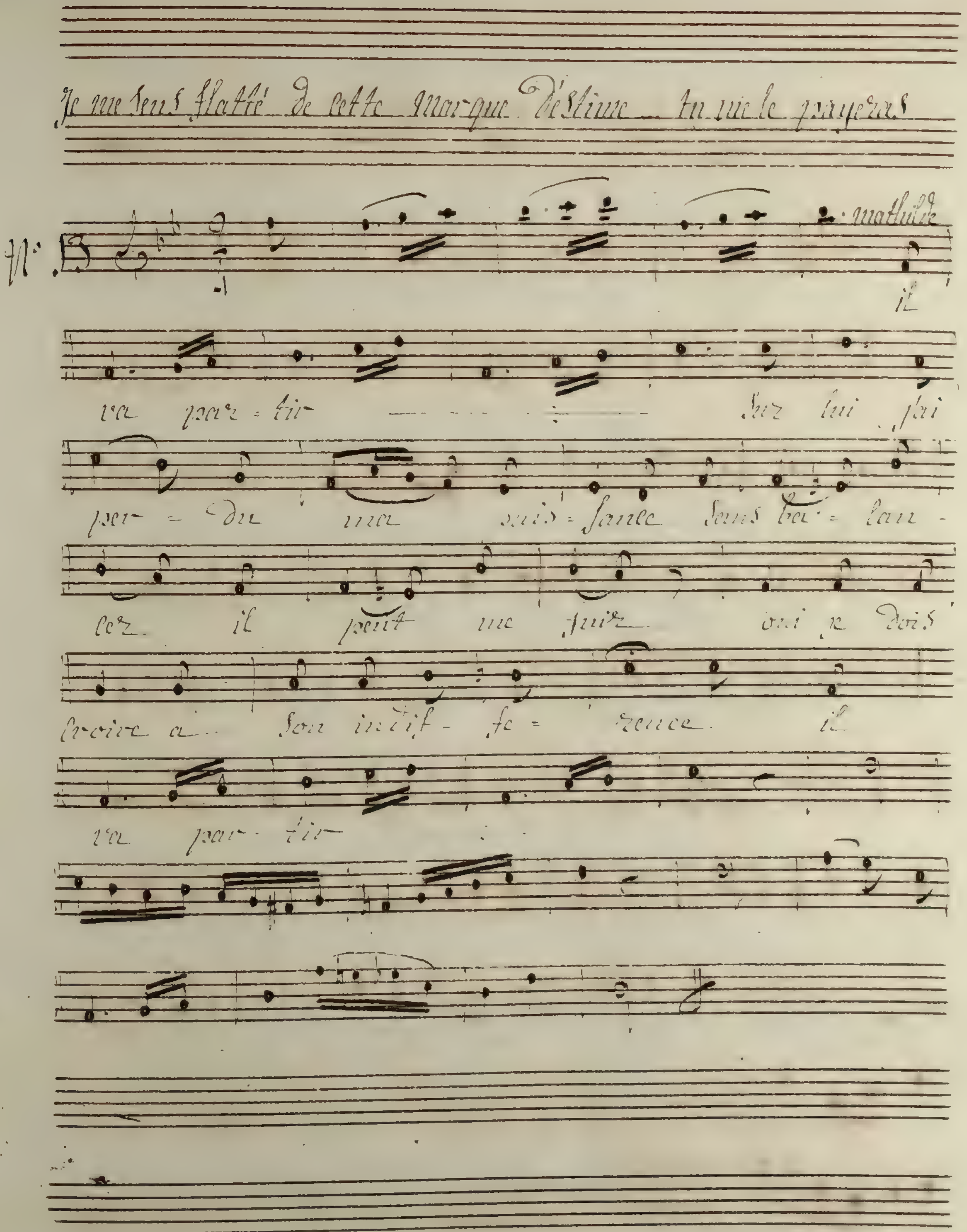

Je me sens flatté de cette marque d'estime _ tu ne le payeras
Nº
mathilde
il va partir
sur lui j'ai perdu ma puissance sans balancer
il peut me fuir oui je dois croire à son indifférence
il va partir

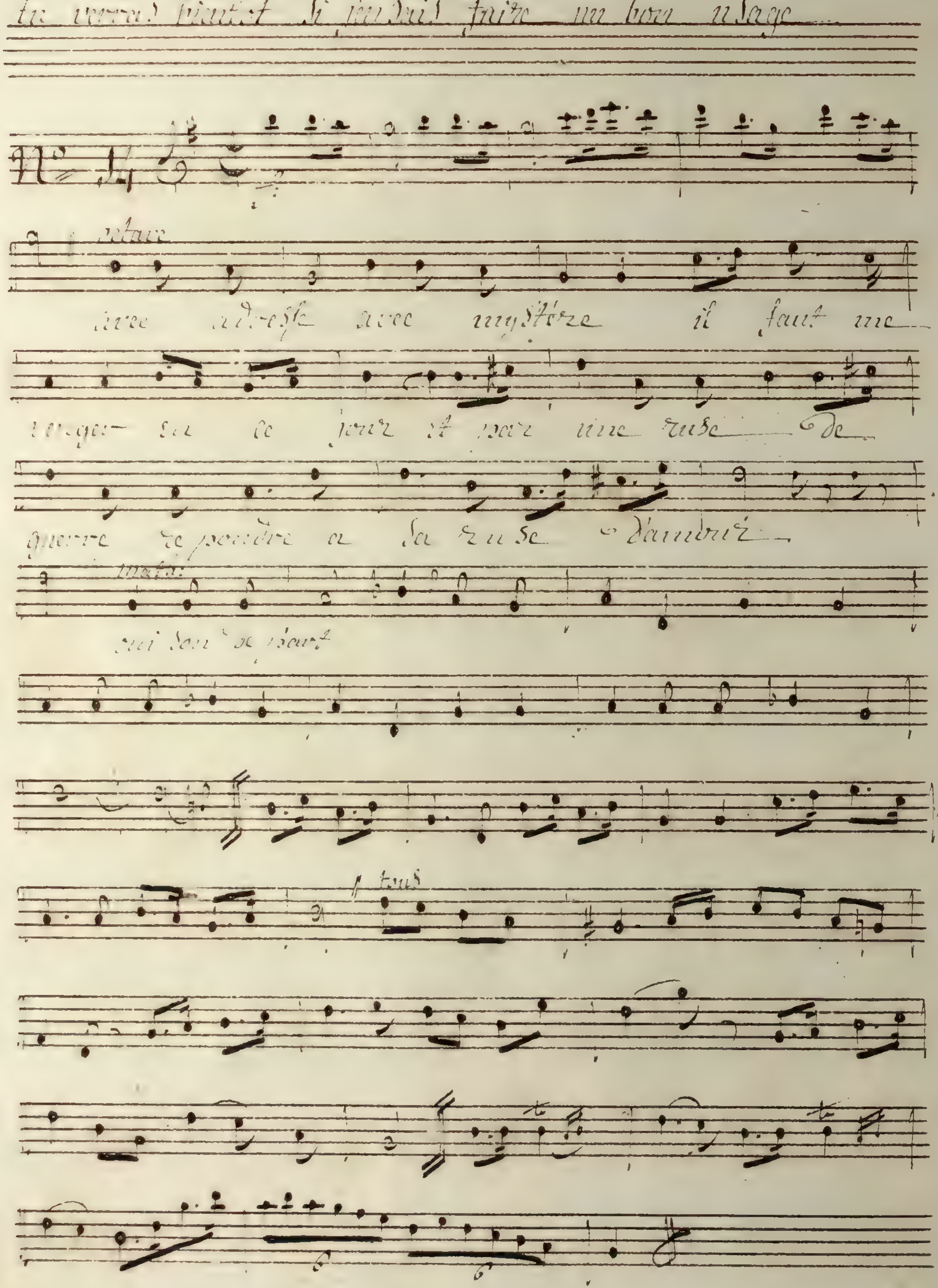
tu verras bientot si je sais faire un bon usage
No 14
avec adresse avec mystère il faut me venger en ce jour et par une ruse de guerre répondre a sa ruse d'amour
tous

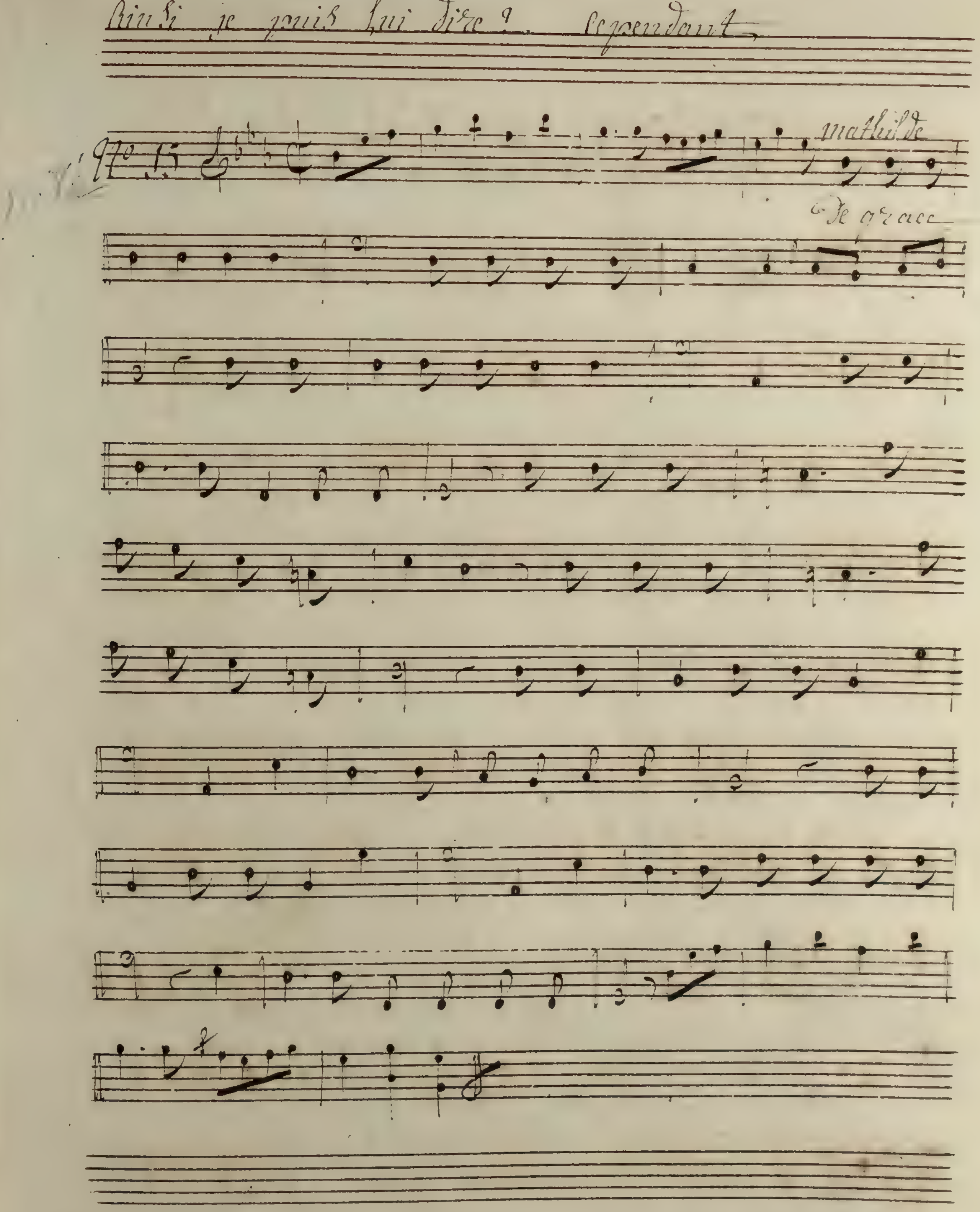
Ainsi je puis lui dire ? Cependant
No. 15
mathilde
de grace

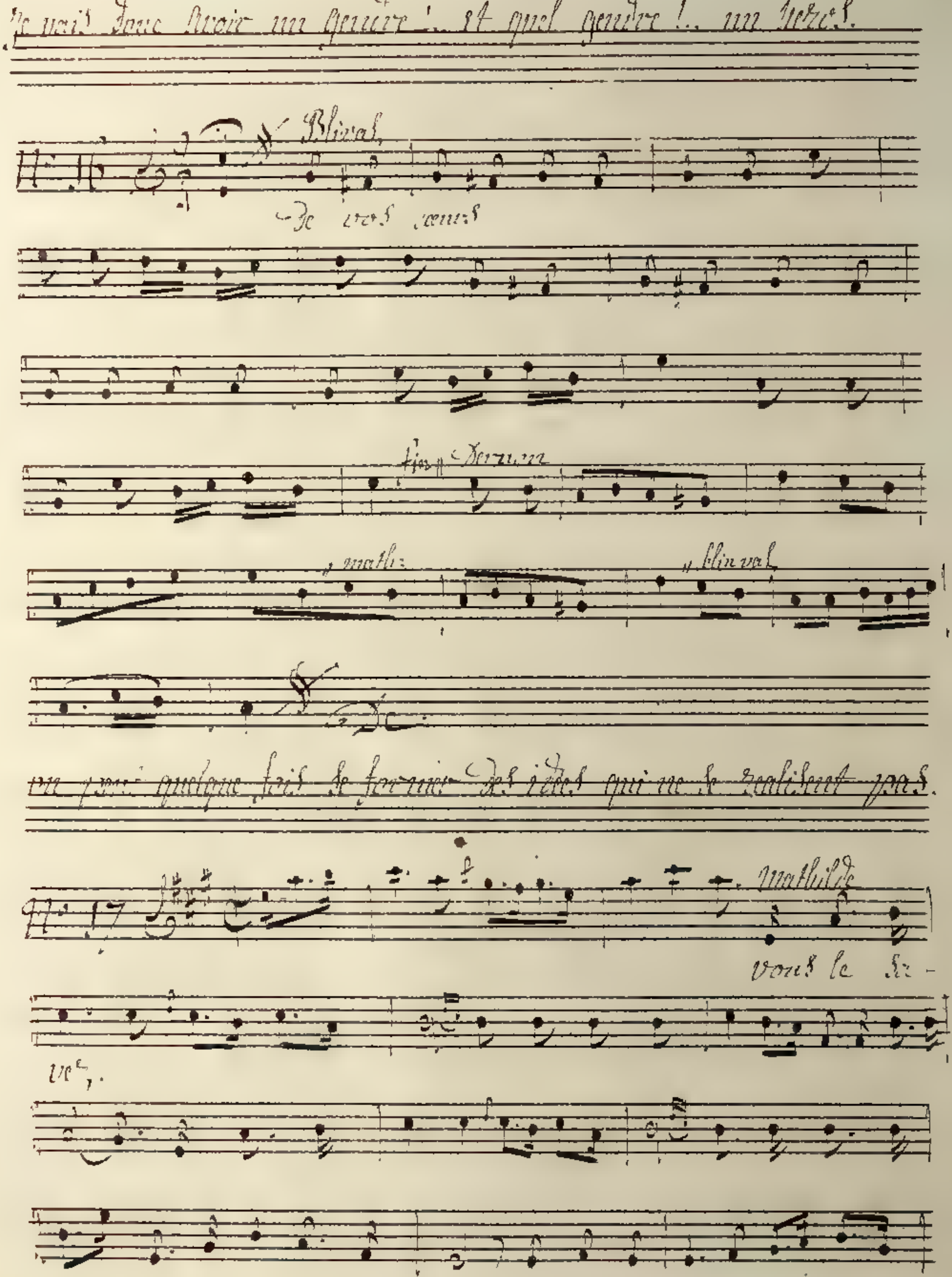
Je vais donc avoir un gendre !.. et quel gendre !.. un héros.
Blival
De vos cœurs
mathilde
vous le

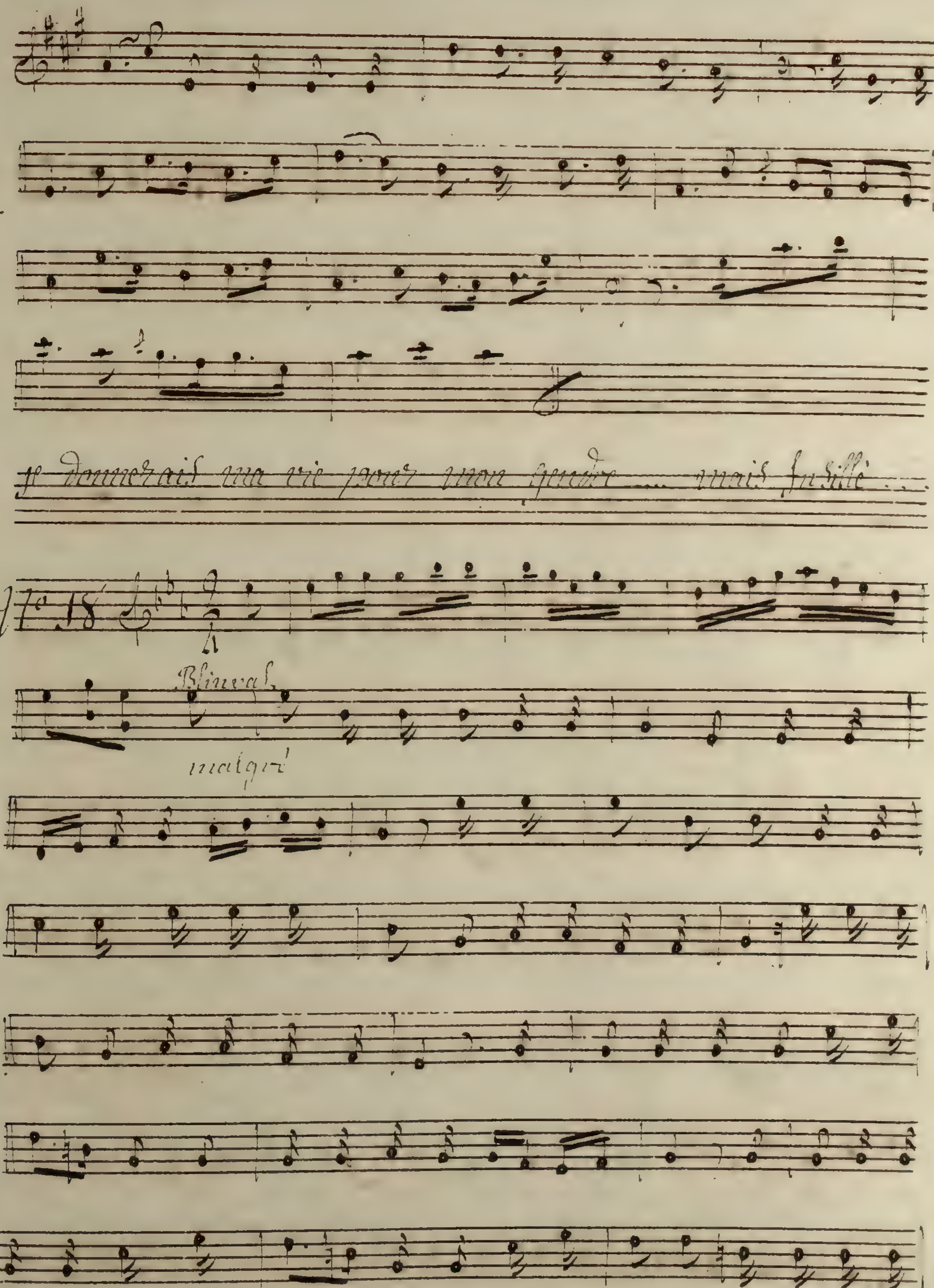
je donnerais ma vie pour mon gendre ... mais sa fille ...
N° 18
Blinval
malgré

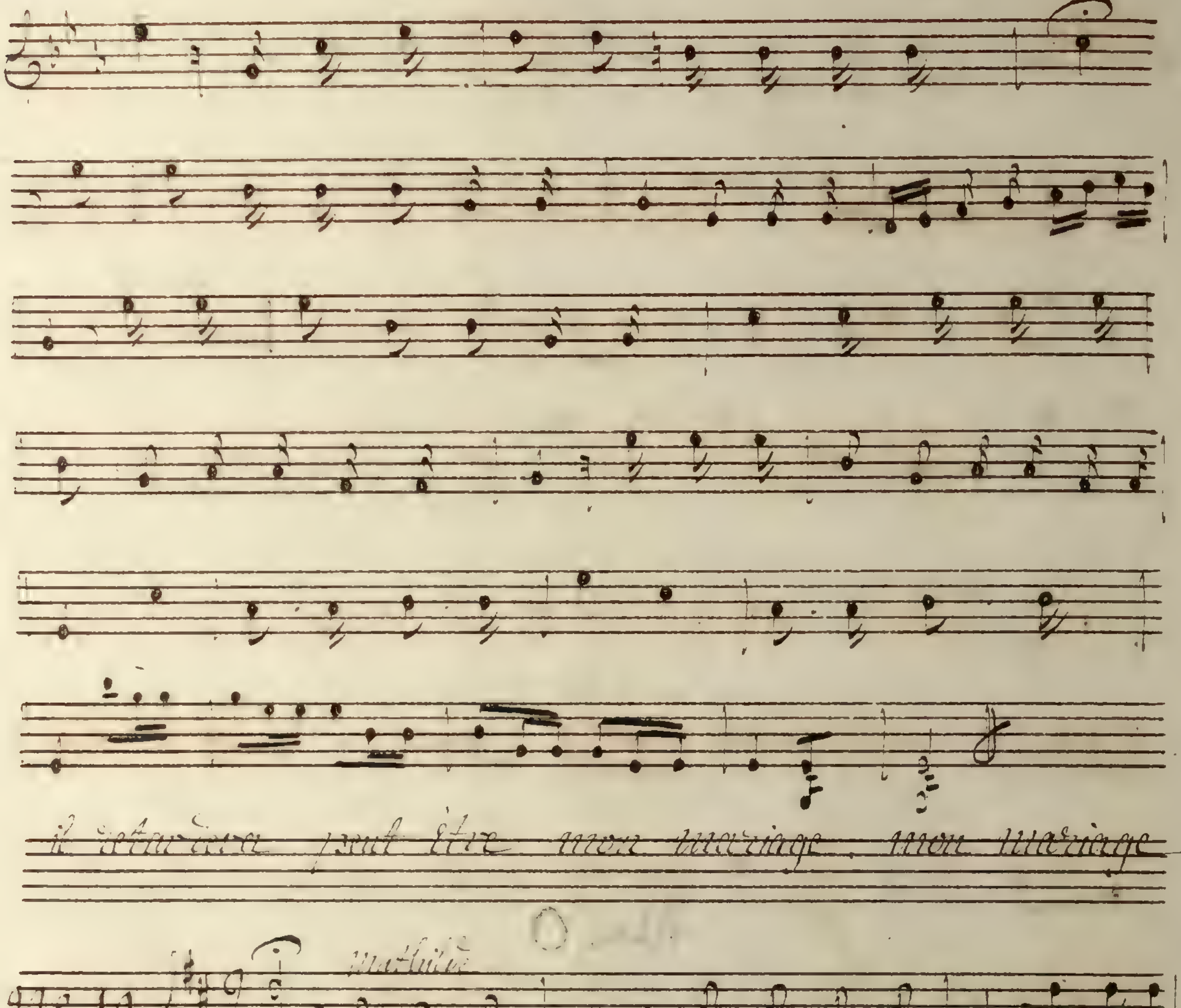
il retardera peut être mon mariage mon mariage
N°. 14
mathilde
je n'ose he=las desceudire dans mon cœur je crains d'y
voir un ima= ge fu- neste oui je le dois doutons de le mal=
heur l'incer- ti=tude est le bien qui me res = te quand a mon
sort un autre va s'unir endormons bien ma premiere ten=
dresse si je n'ai pas la force de hair d'aimer n'ayons pas

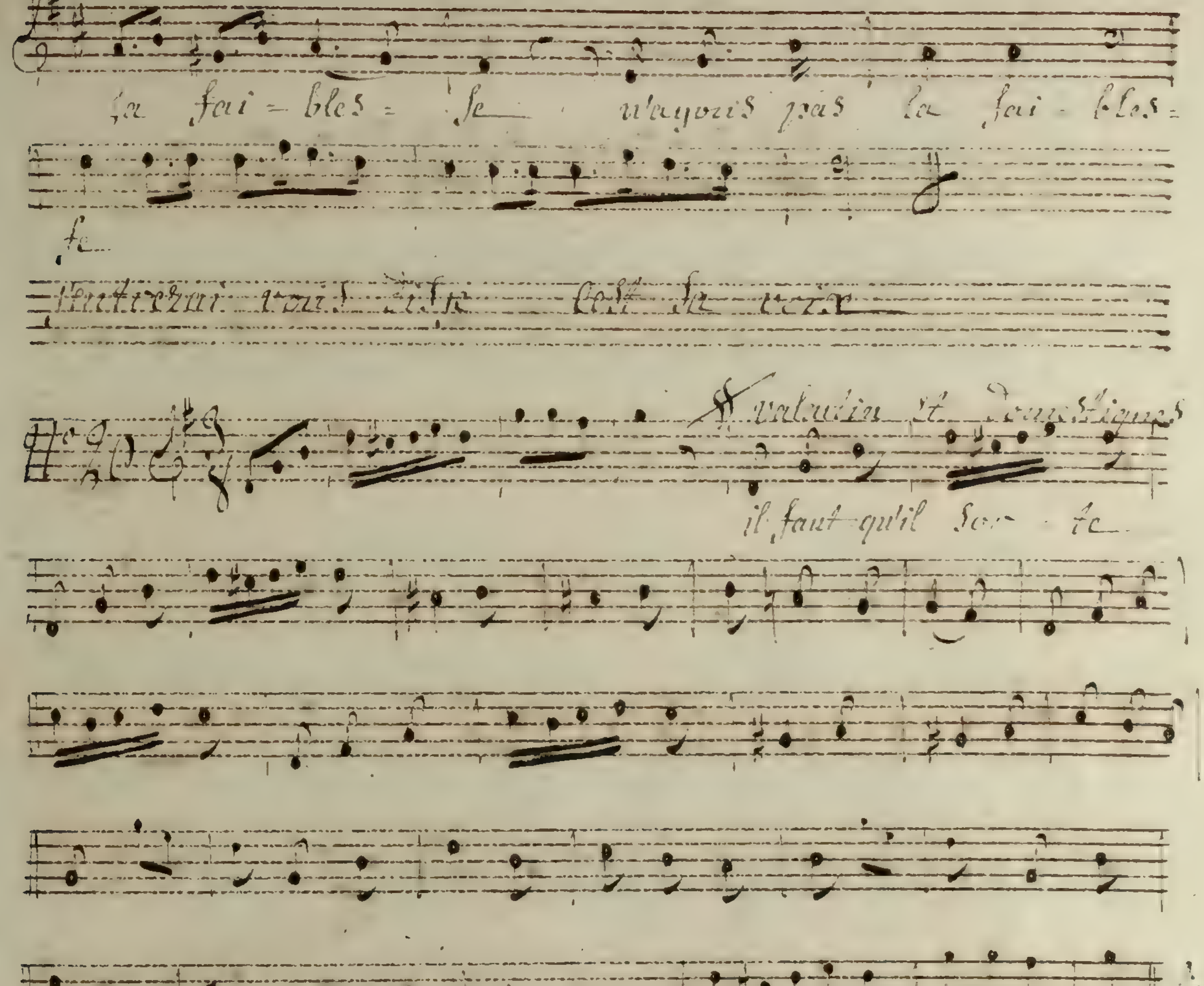
la fai - bles - se n'avois pas la fai - bles - se
il faut qu'il sor - te
fin
ceci
D.C.

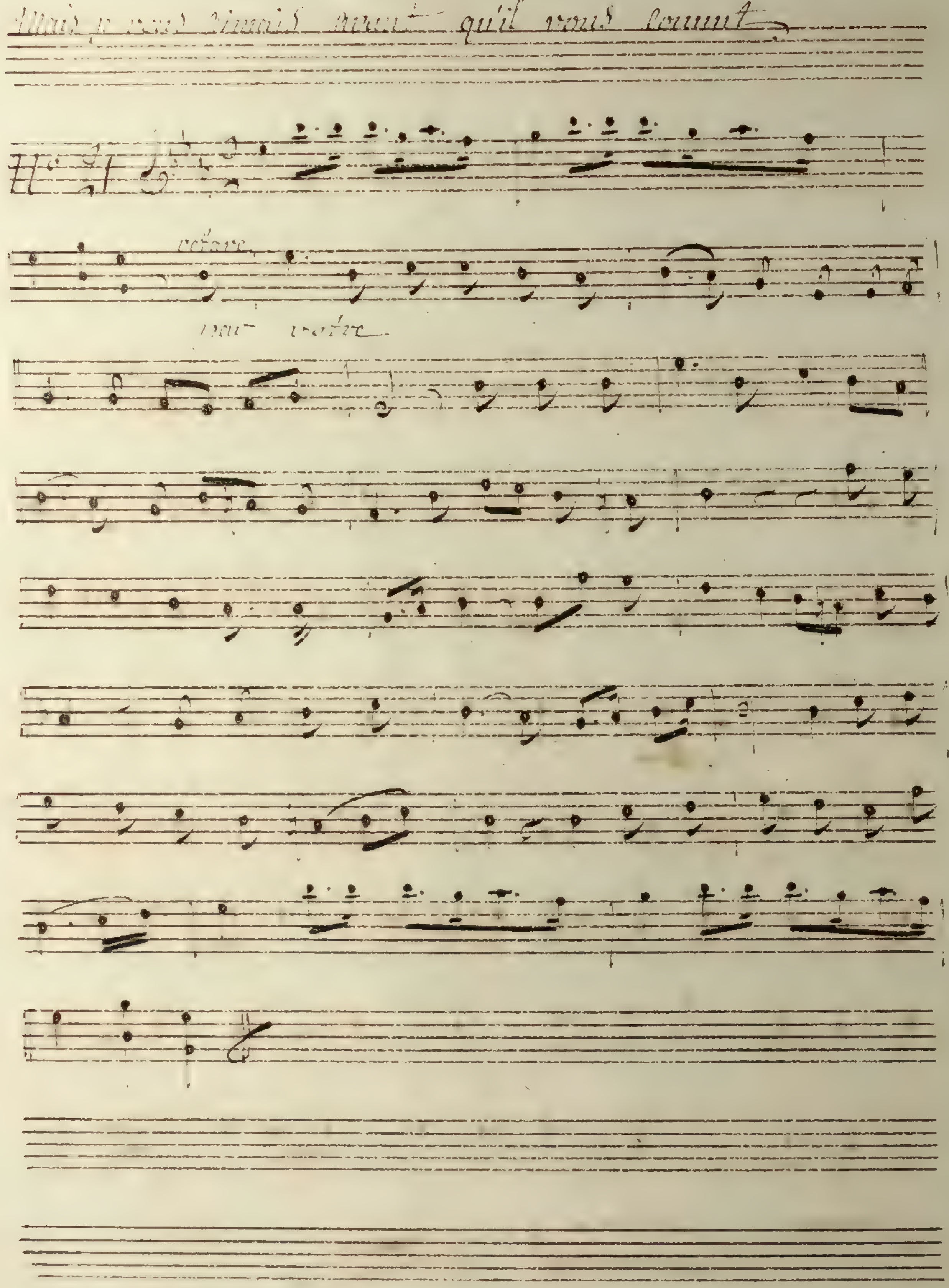
aimais avant quil vous connut
octave
par votre

oh mathilde !.. un mot.. un seul mot.. serais je aimé ?

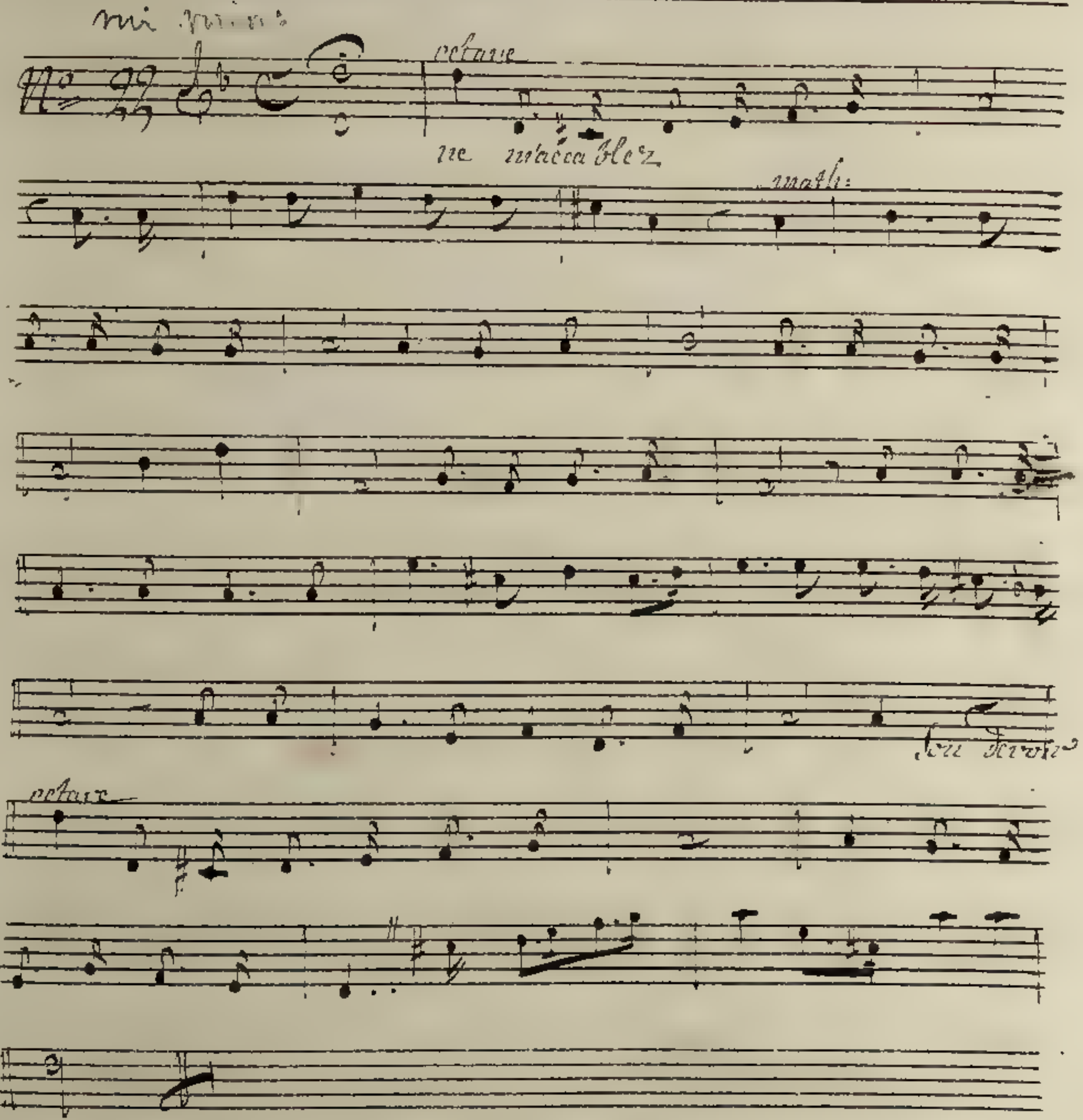

Vous m'accablé, de reproches mais c'est qu'en verité, Monsieur ....

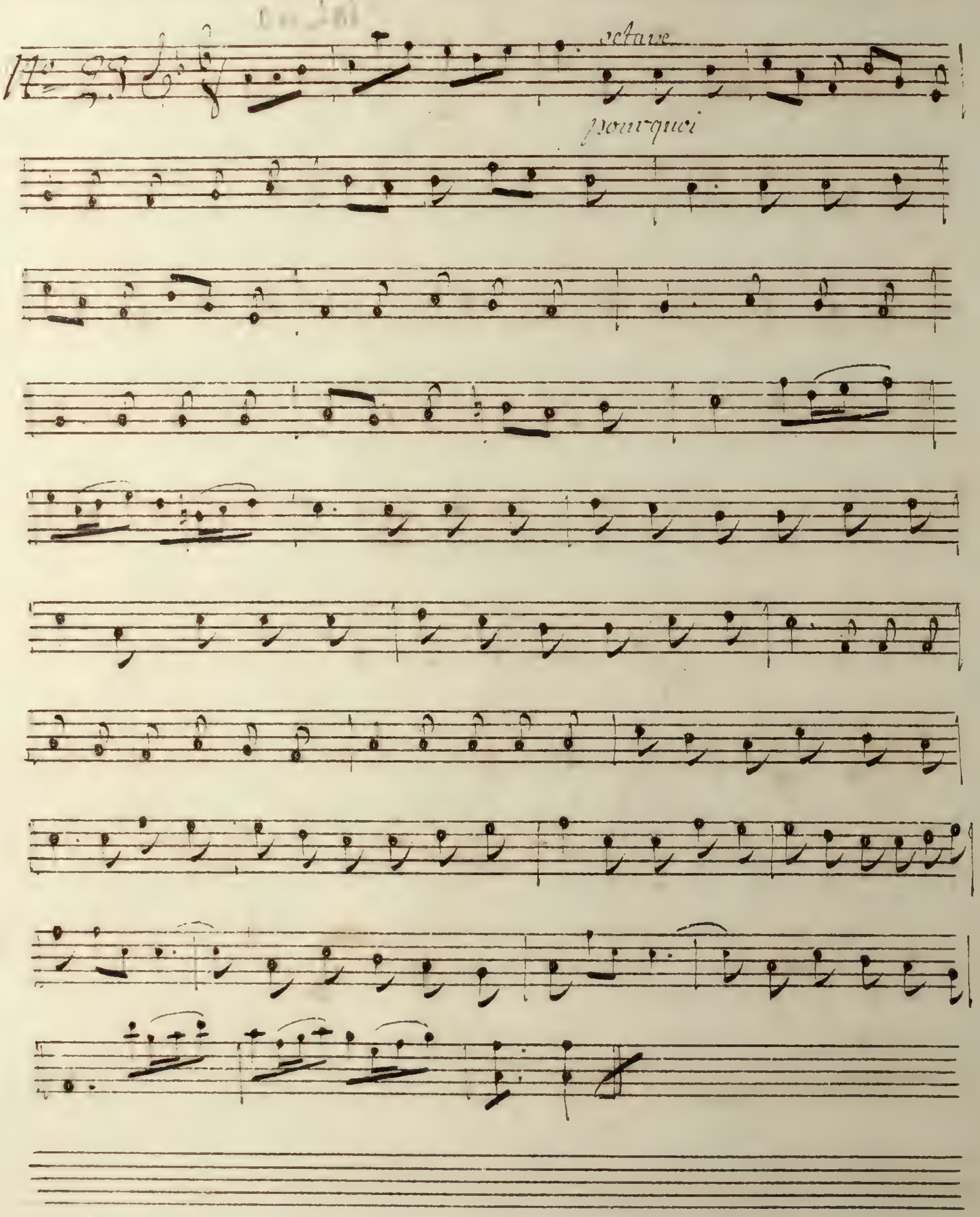

J'avais cru cependant que vous m'aimiez ?.. oui Colonel.. Comme un frère

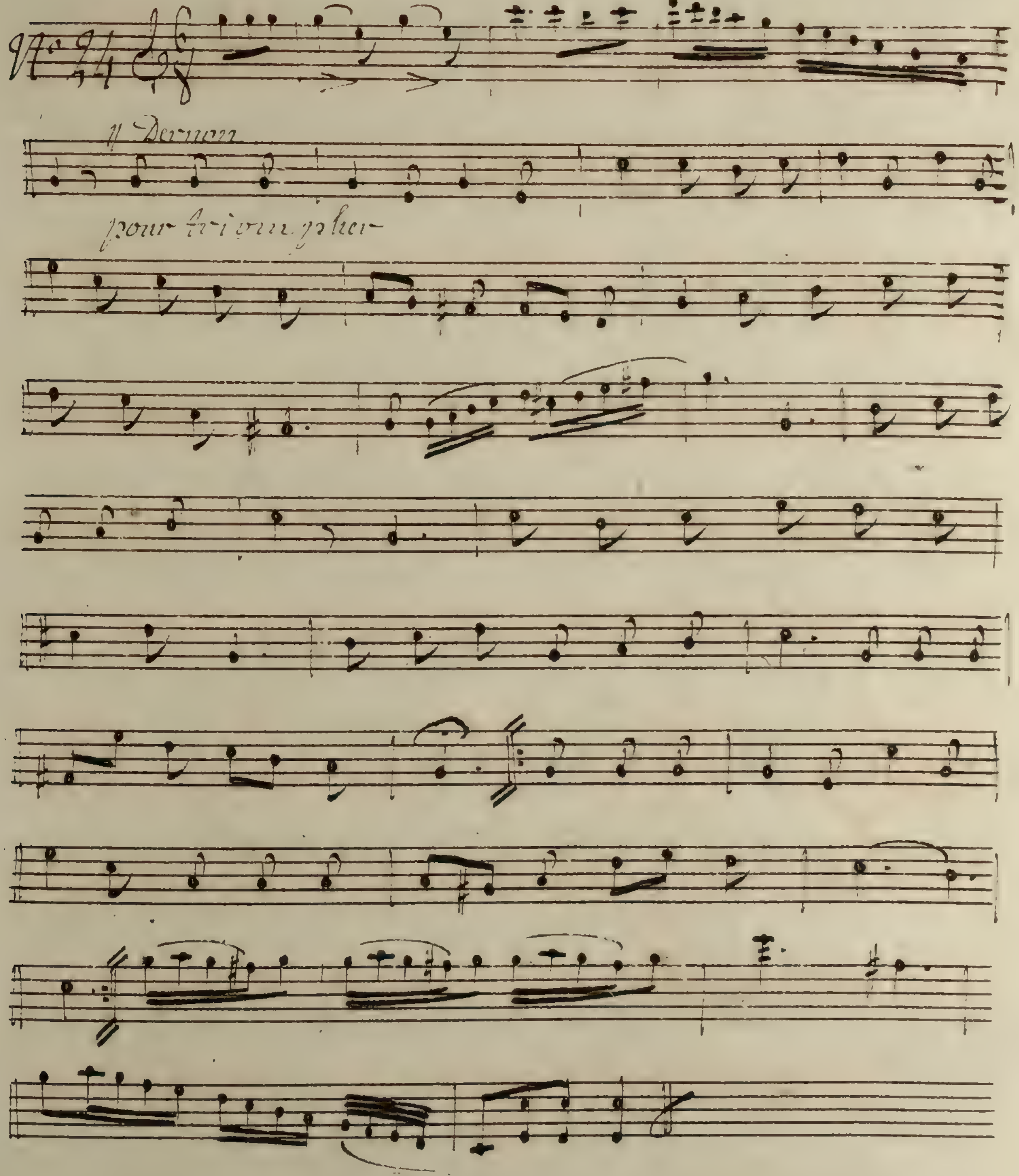

L'amour et la Guerre

Violino 1mo

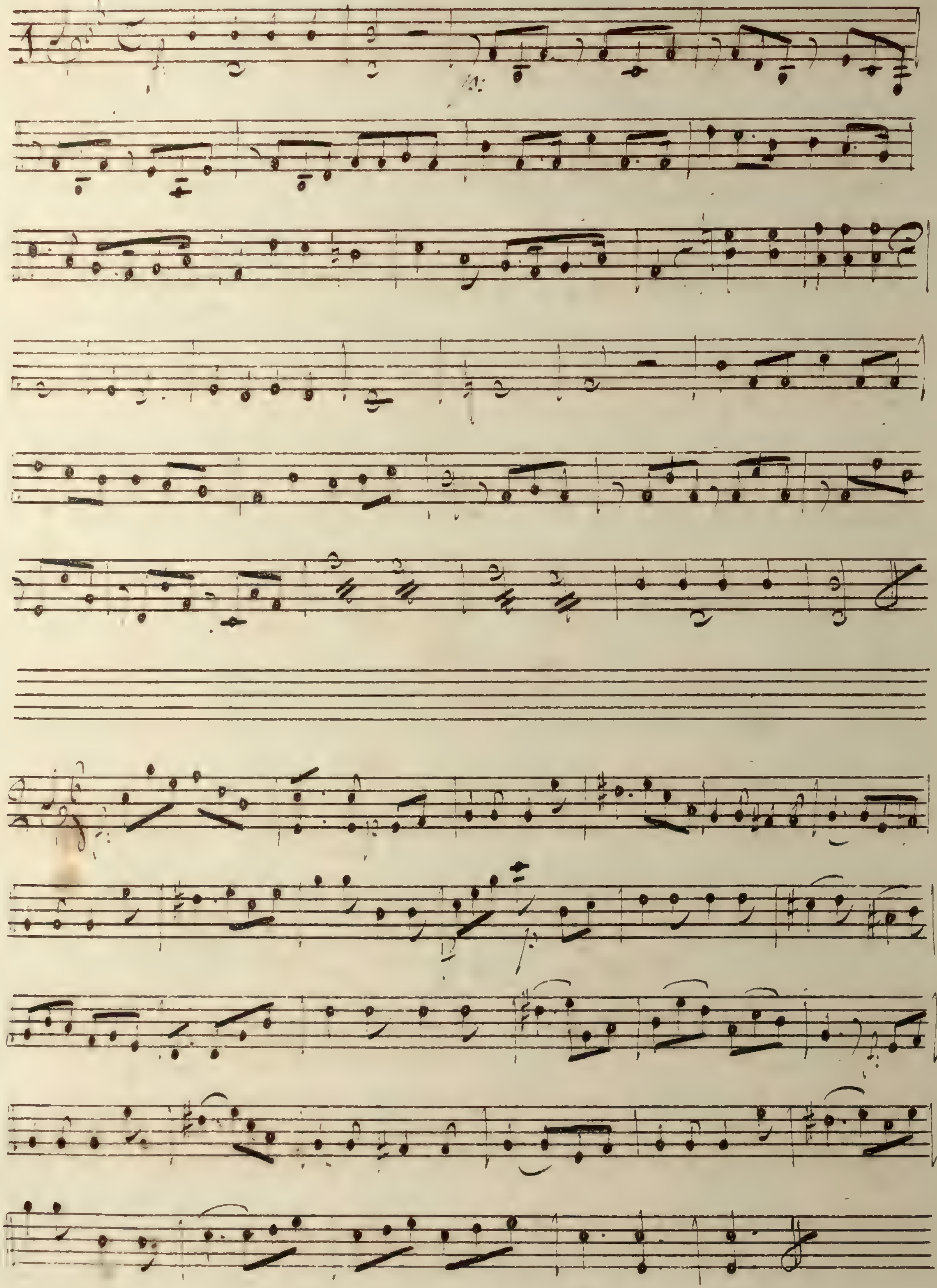

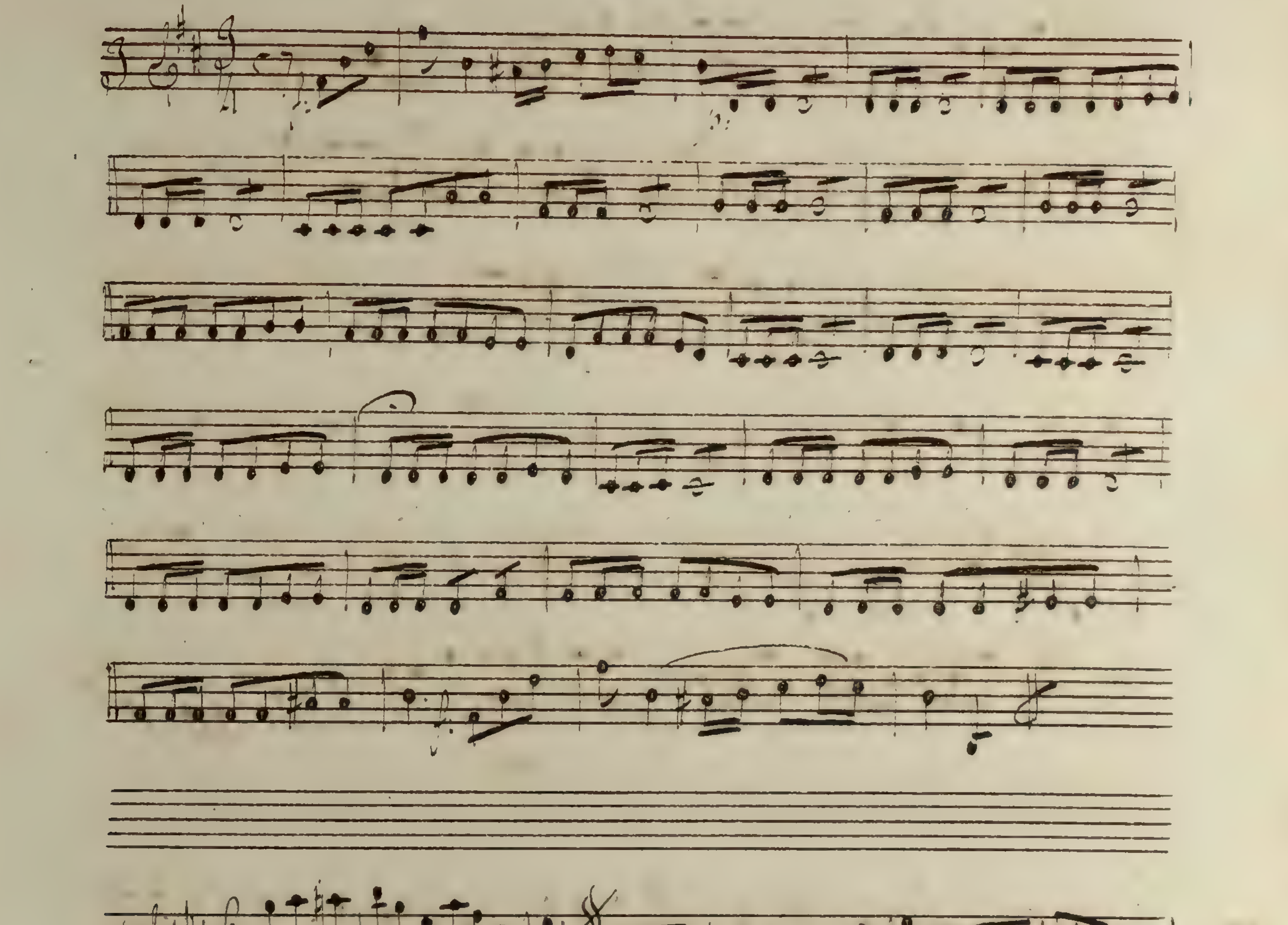
2me fois
Au Coda
D.C:
Coda

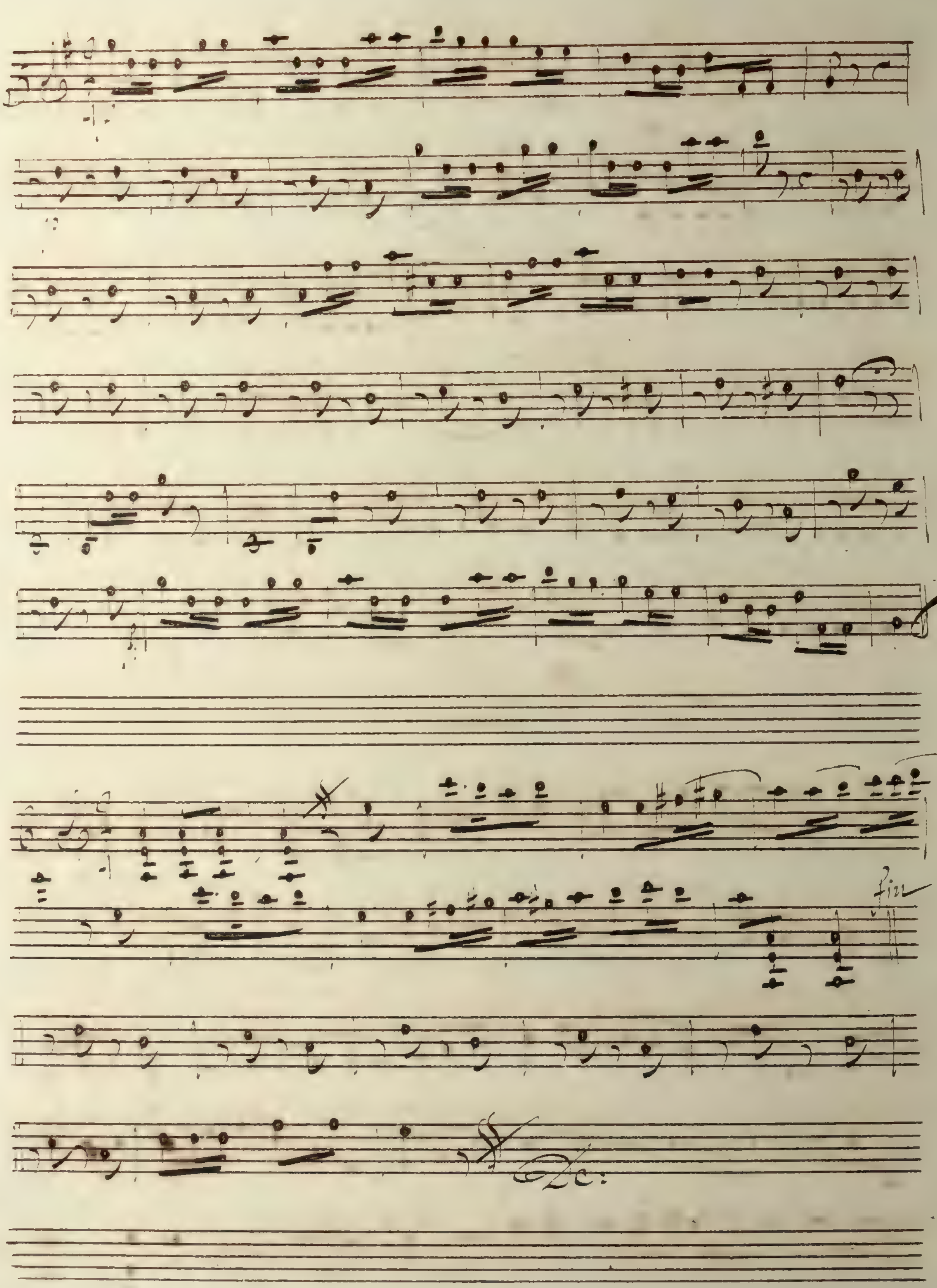
Fin
&c:

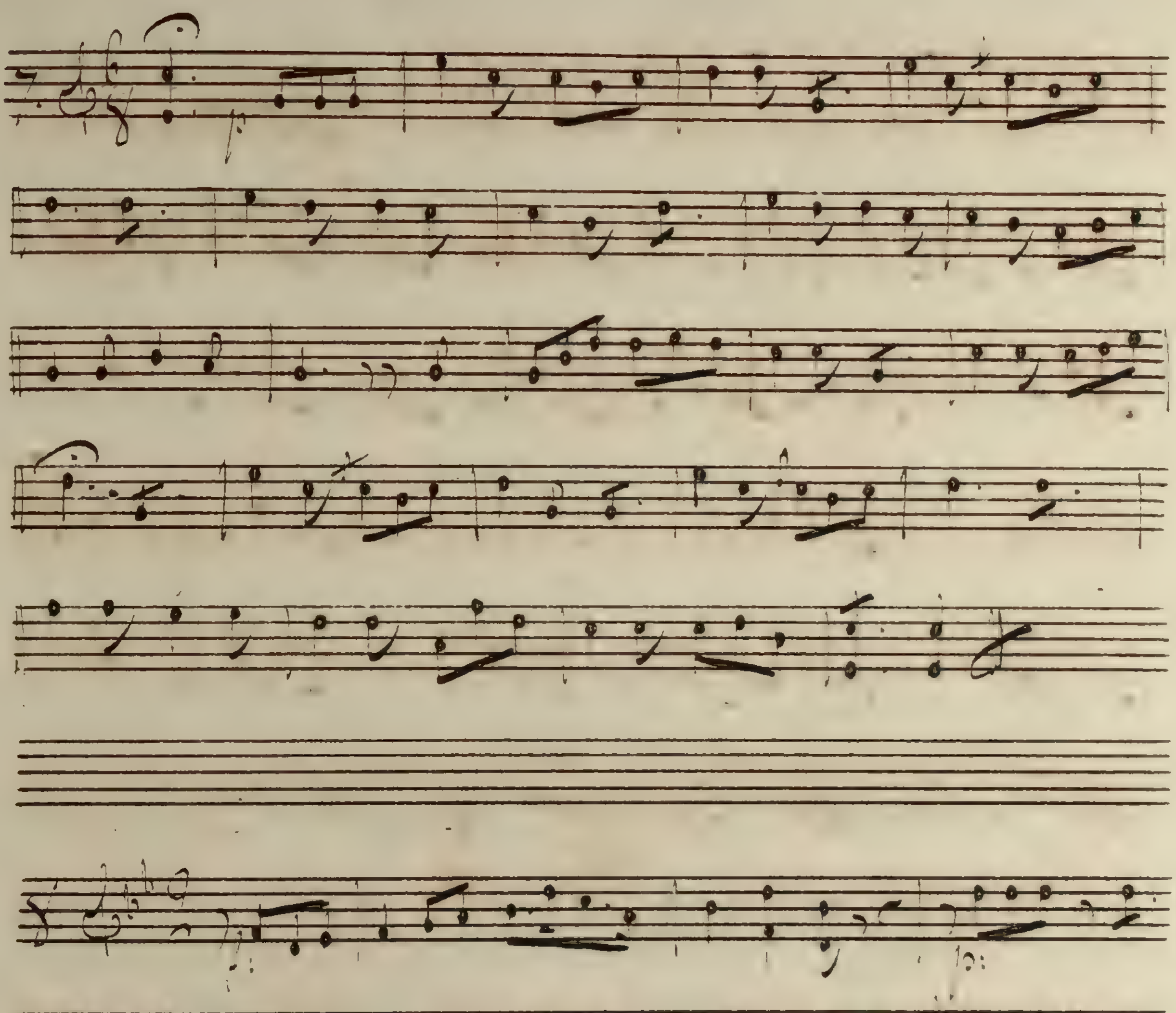

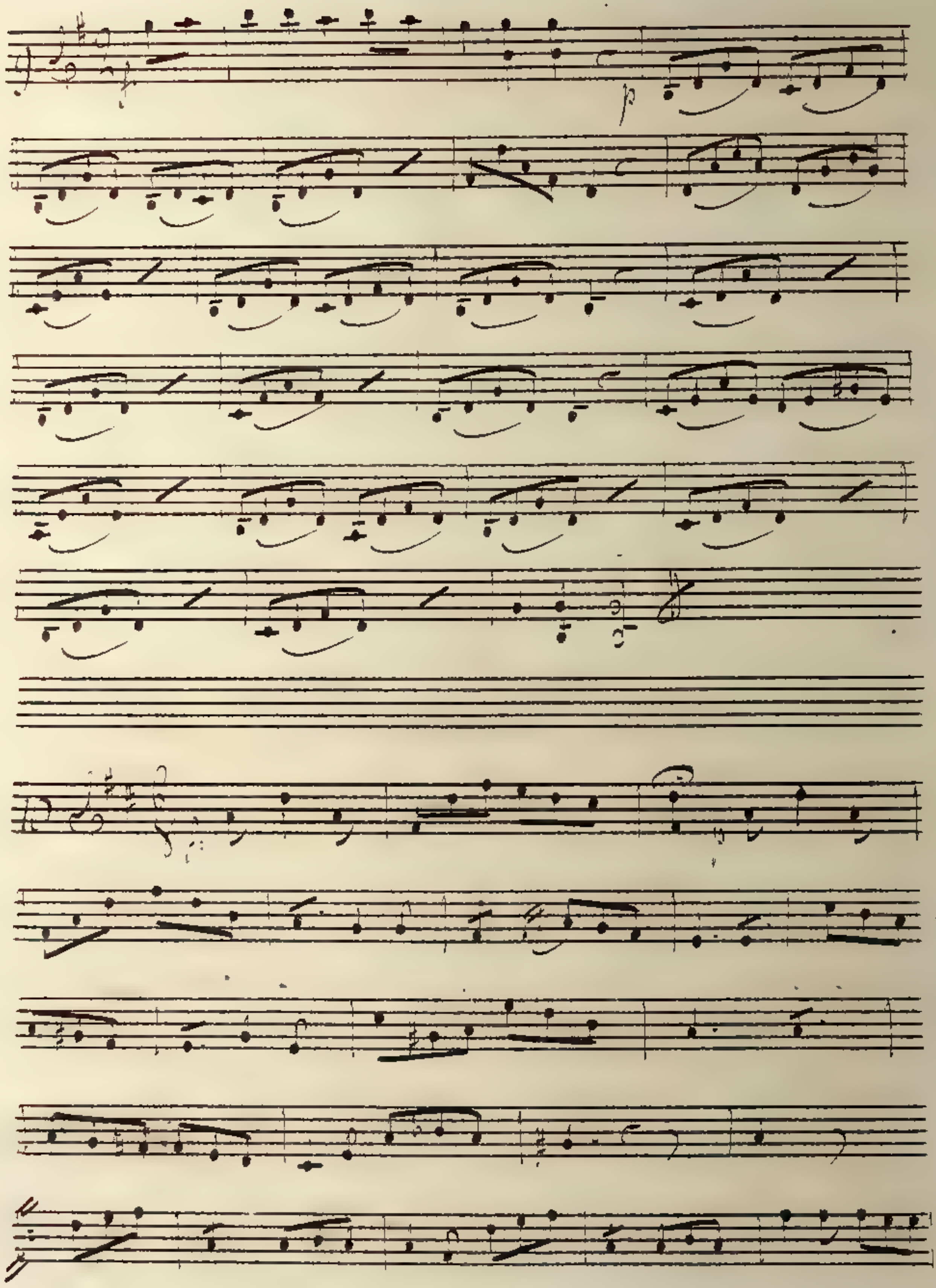
p

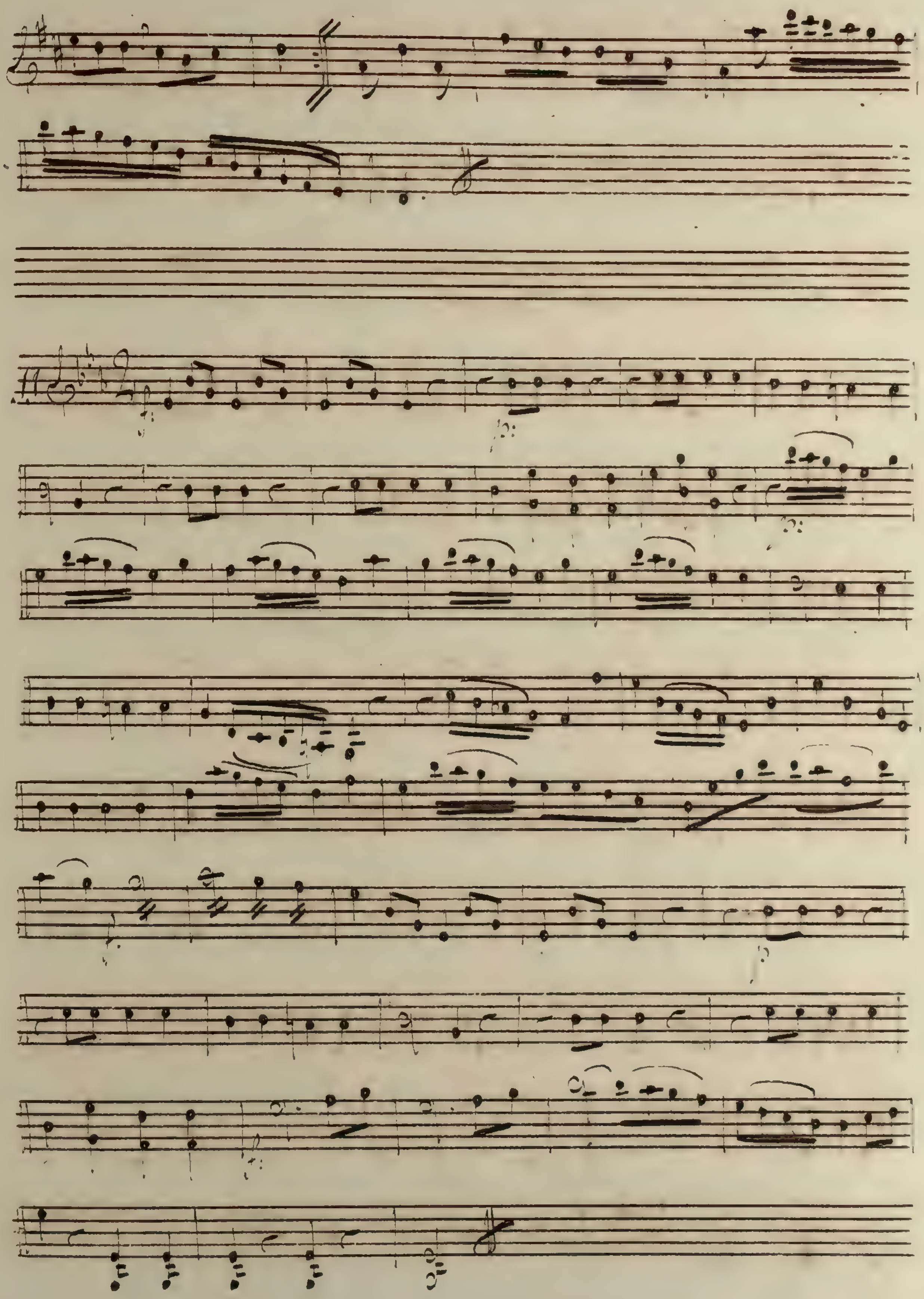

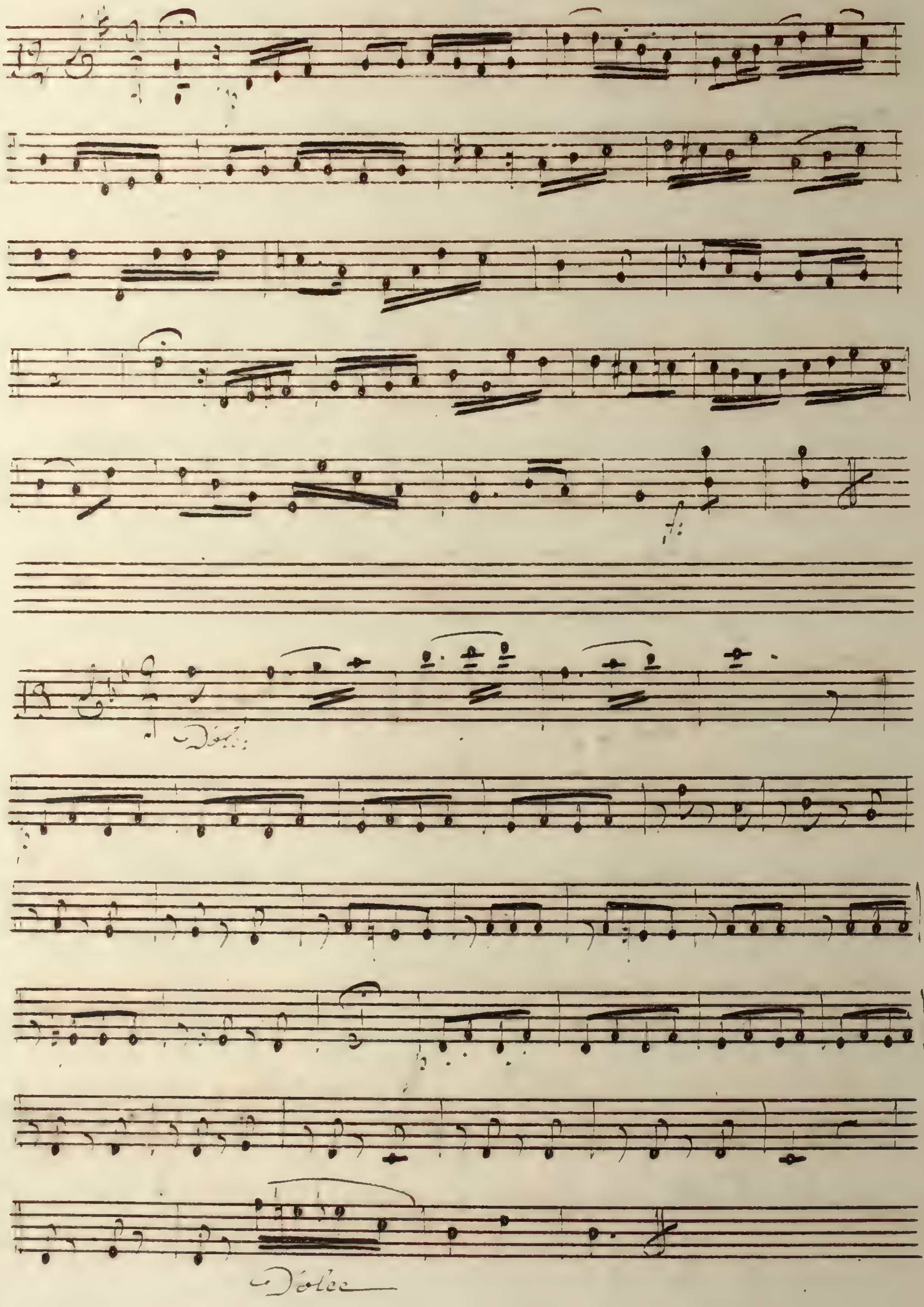
Dolc:
Dolce

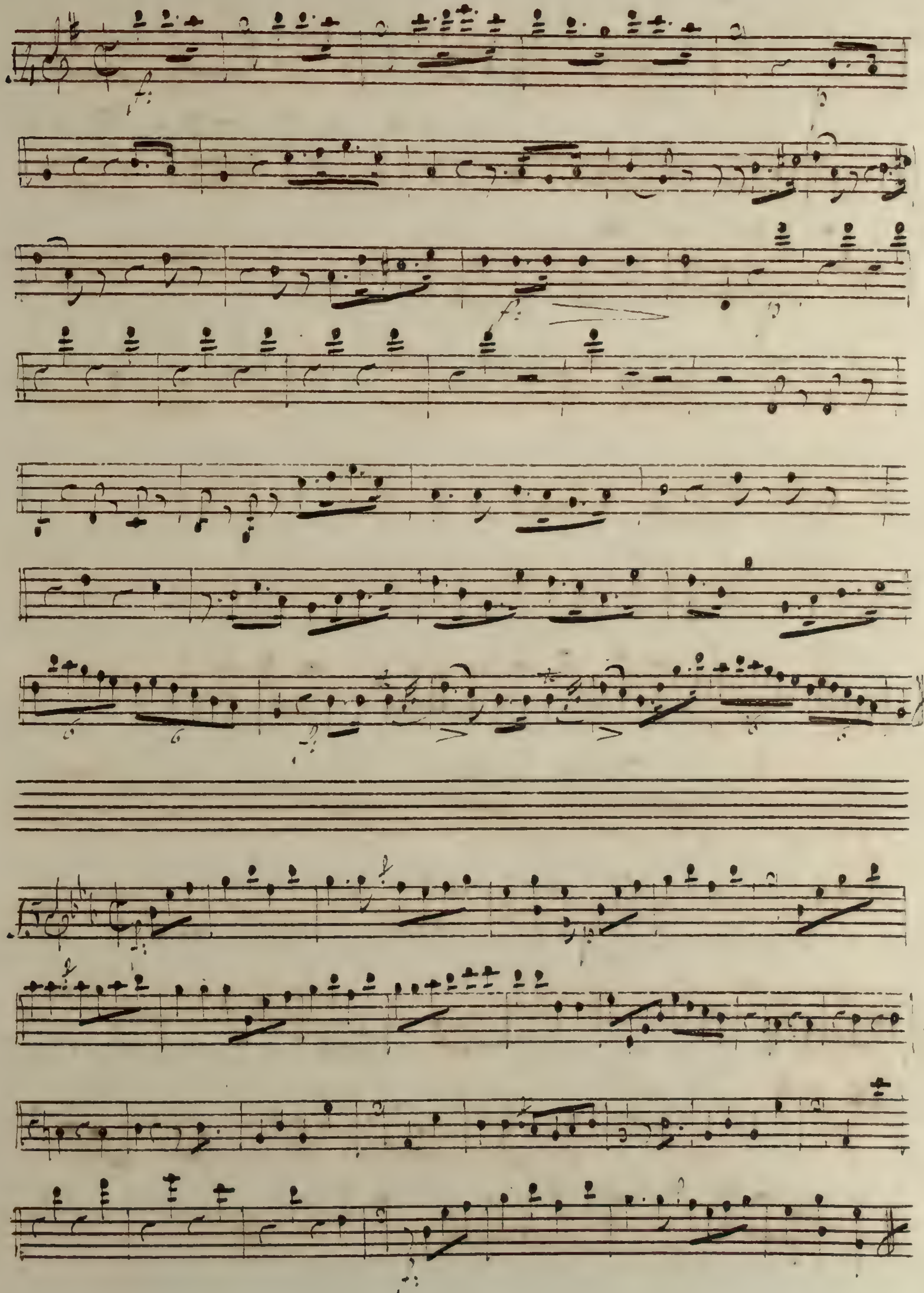

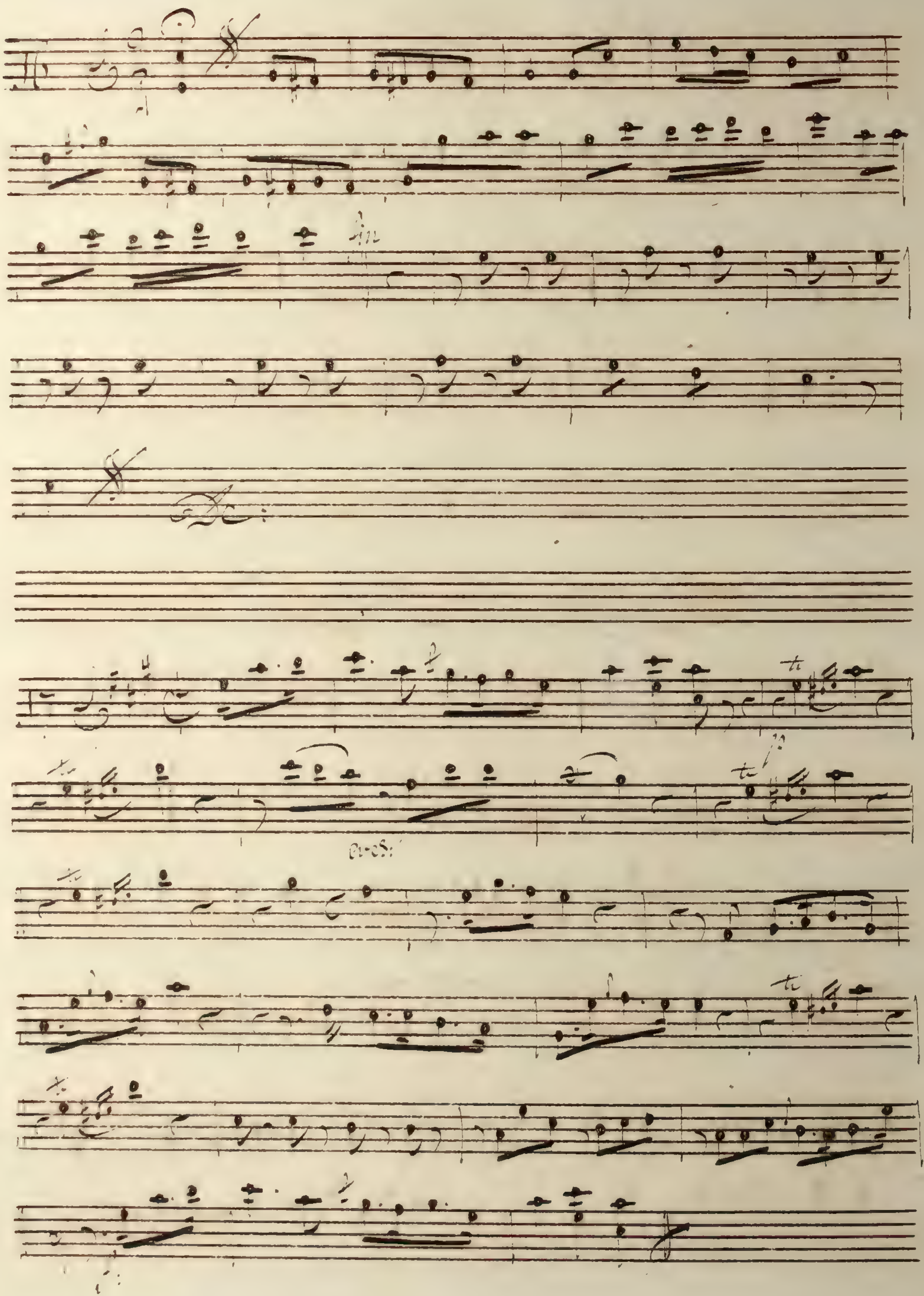

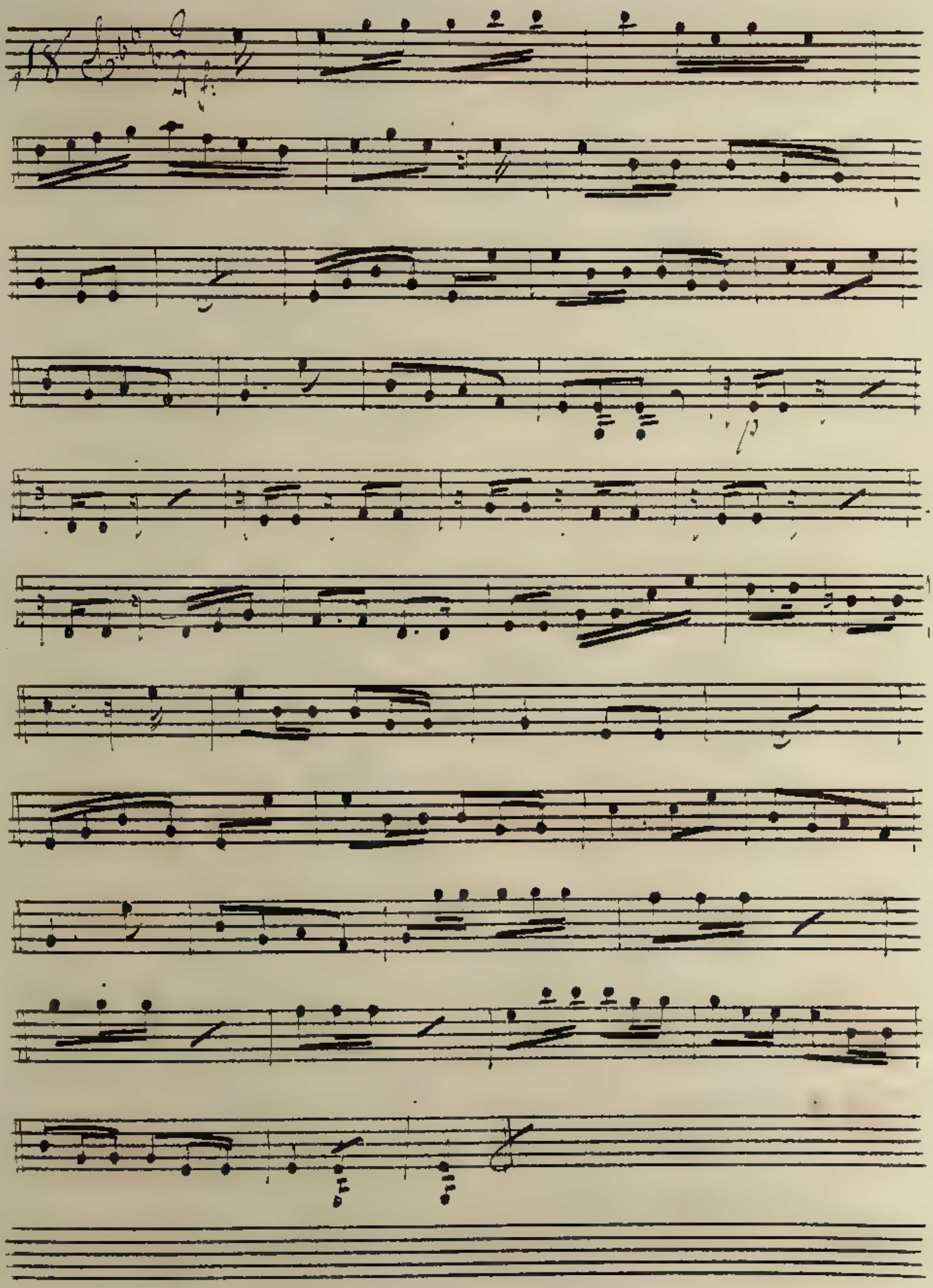
p

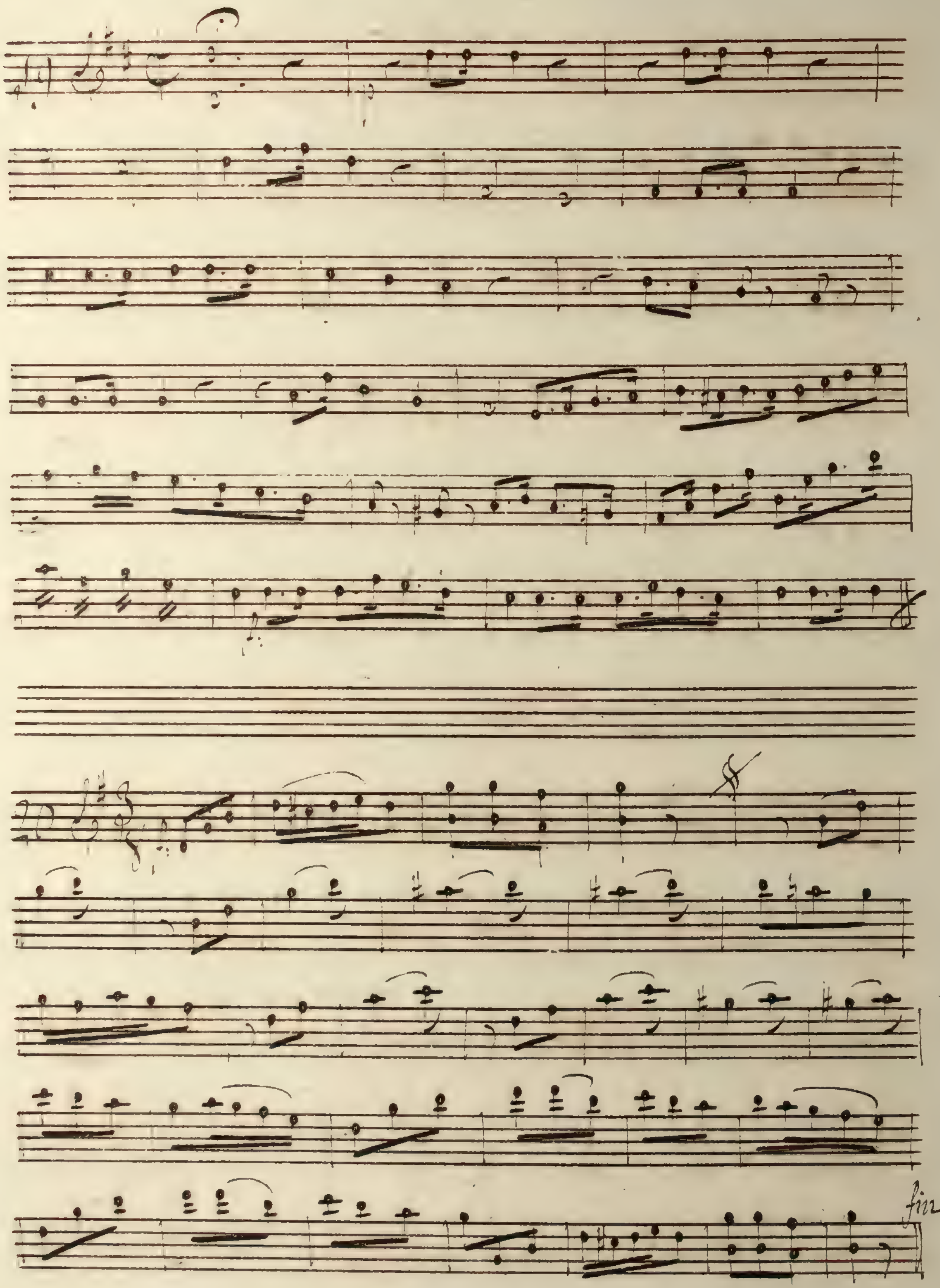
fin

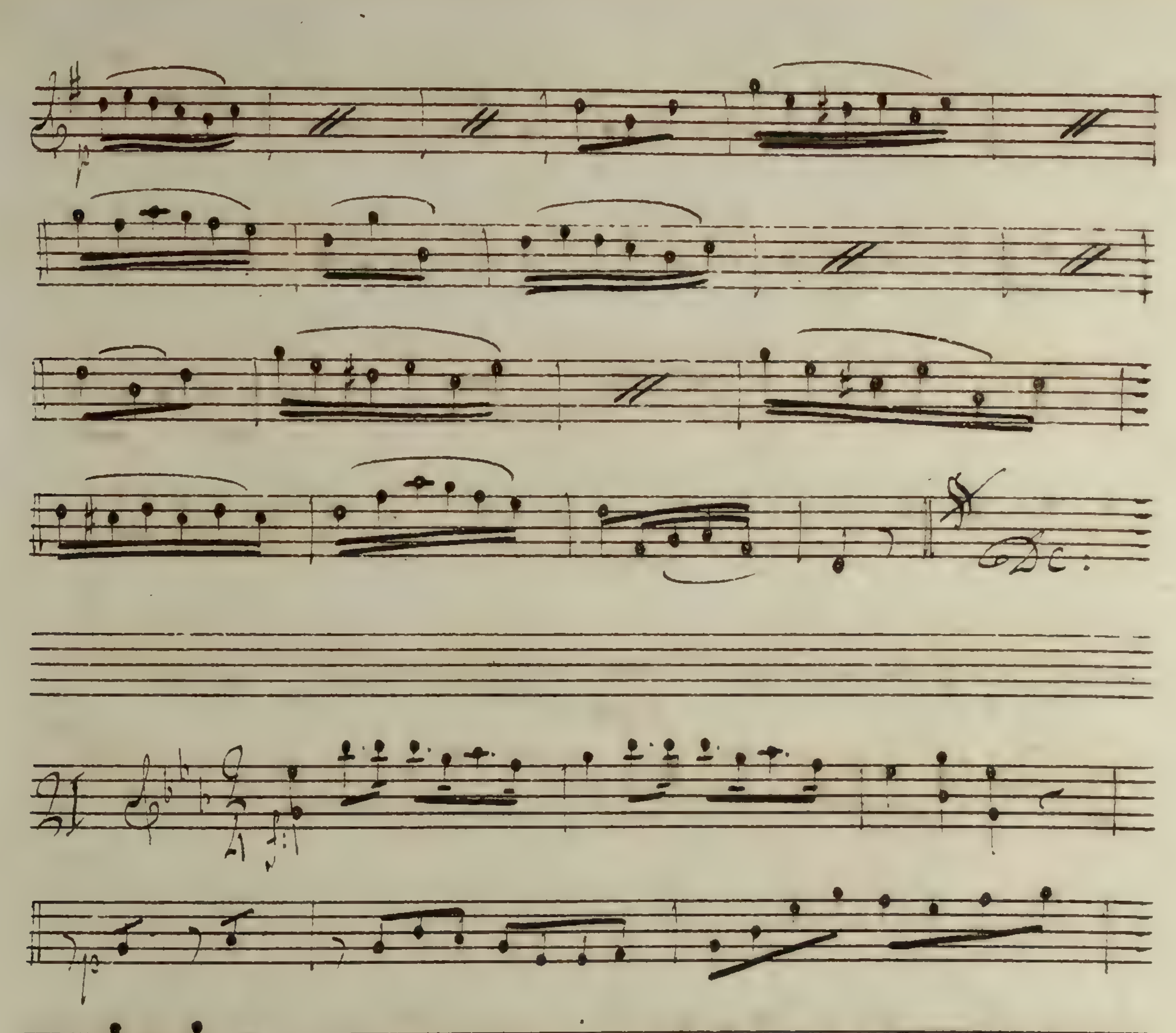
D.C.

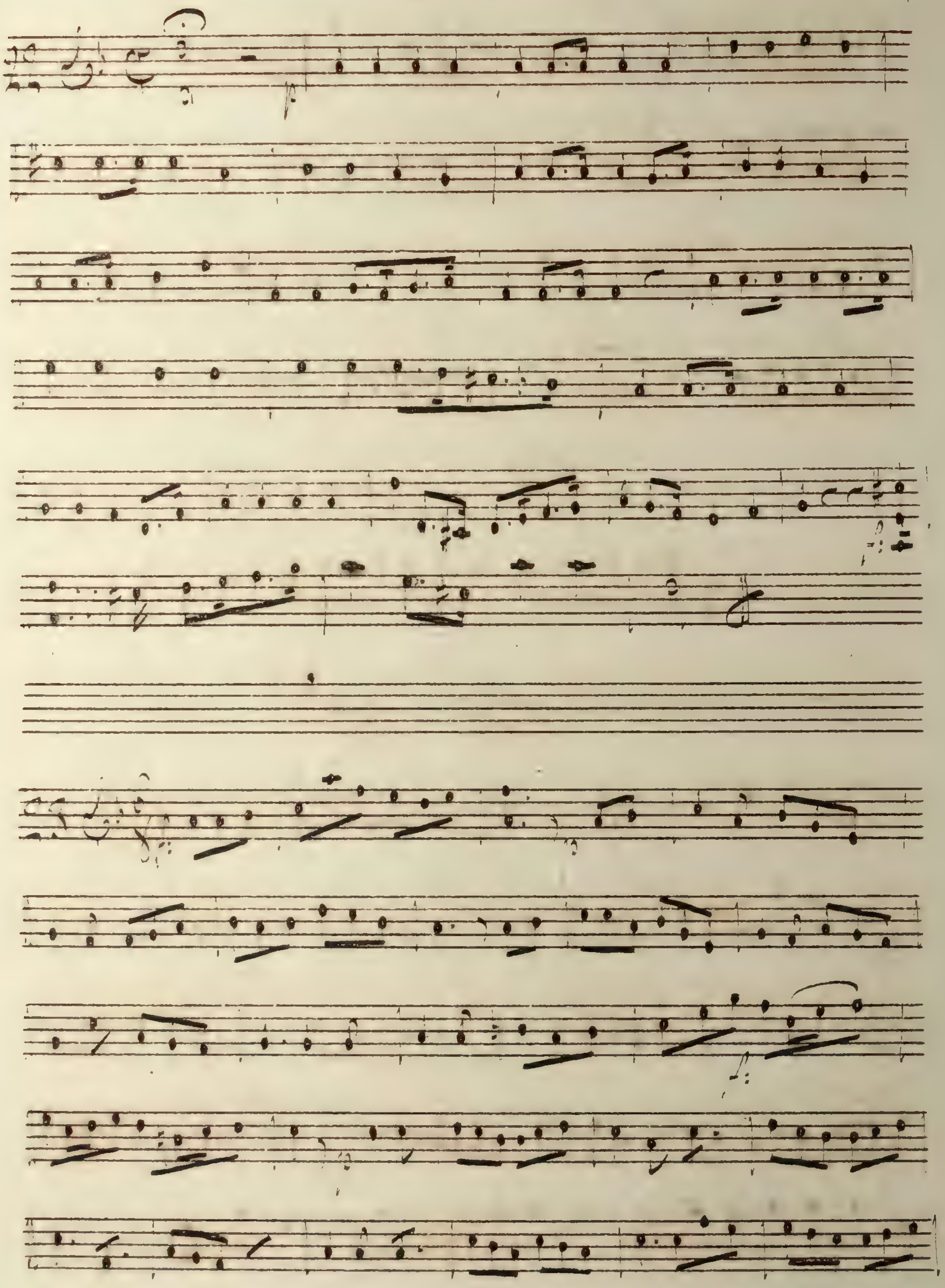

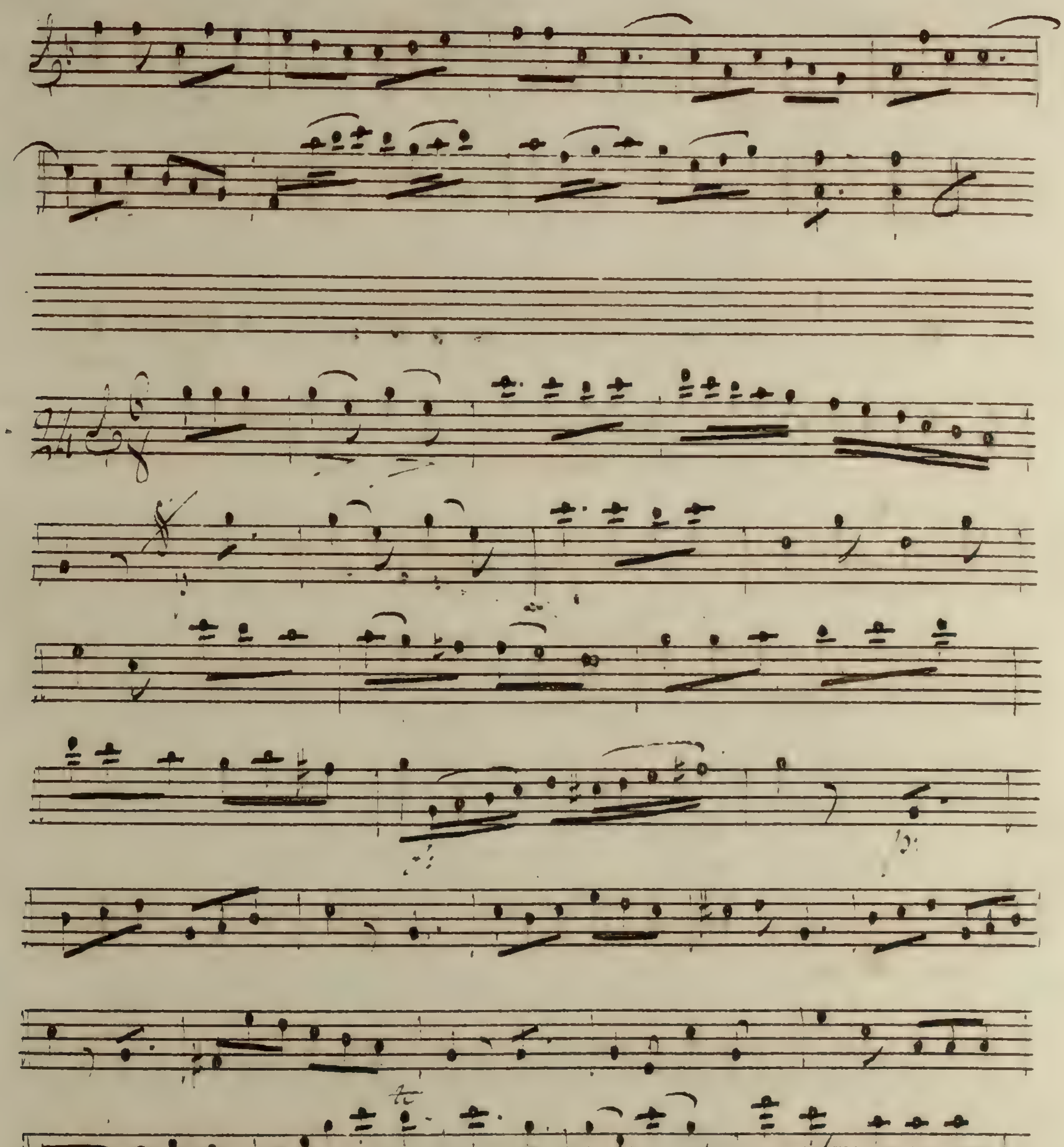

L'amour et la Guerre

Violino 2do

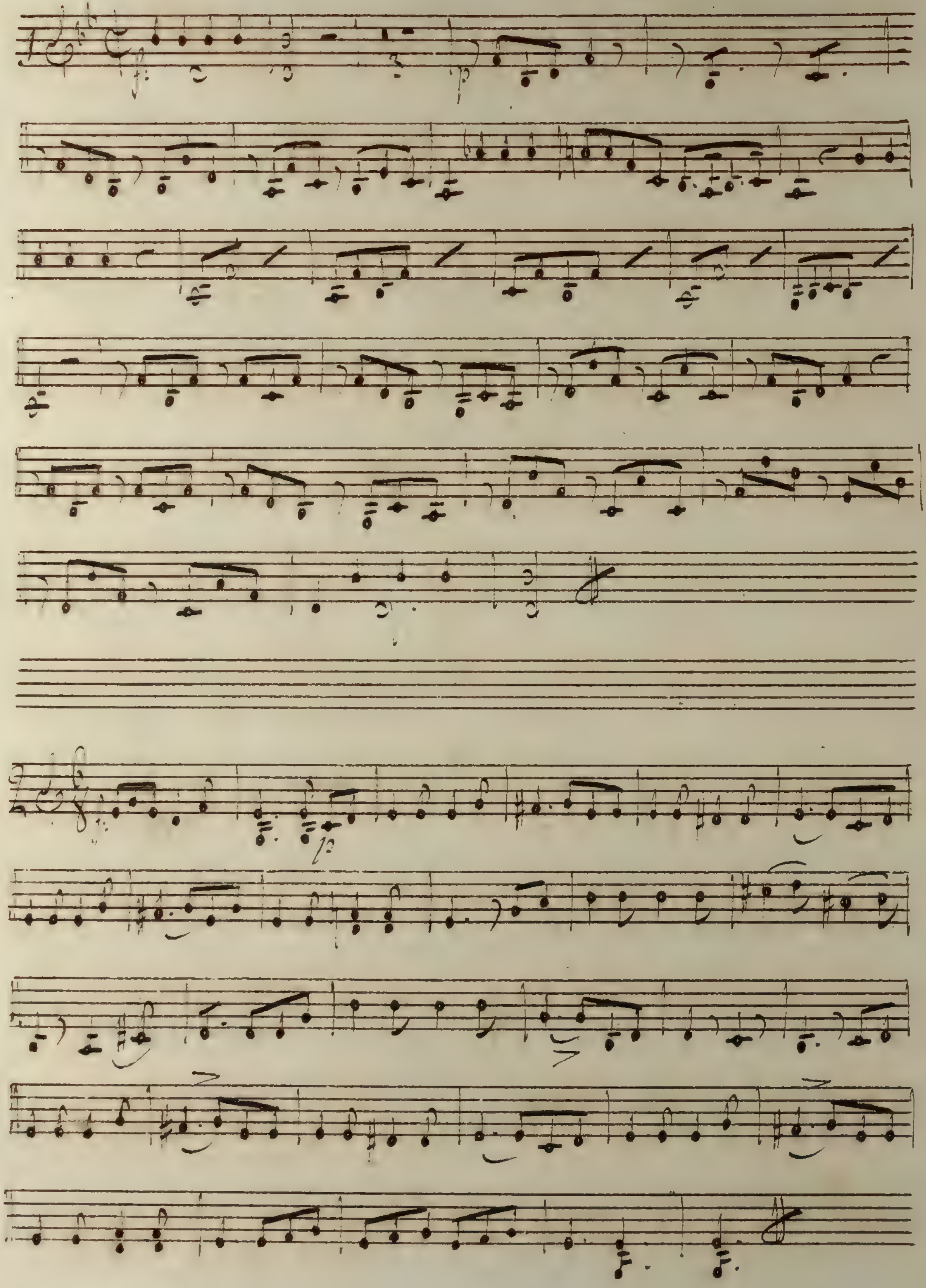

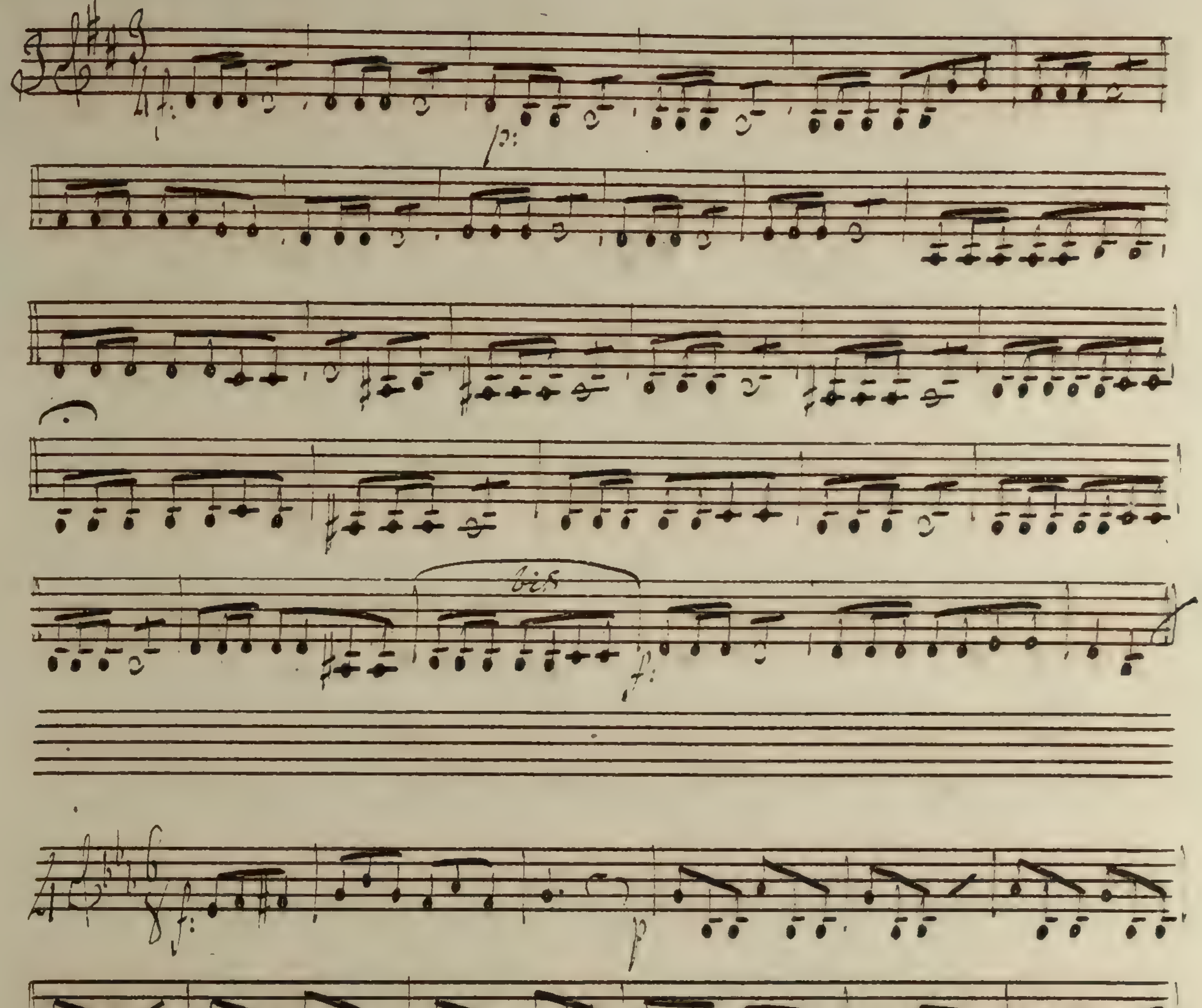
bis

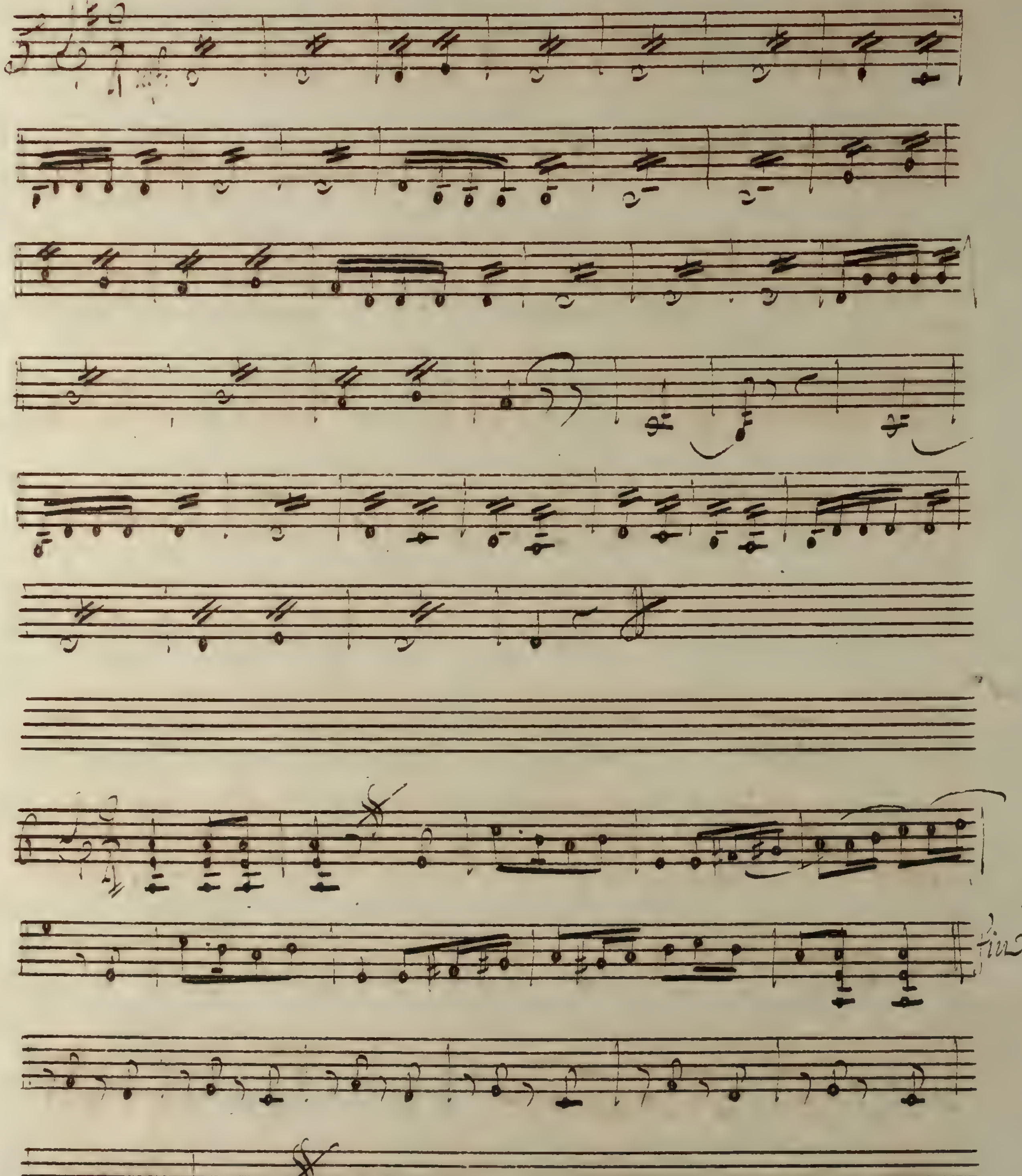
fin
&c.

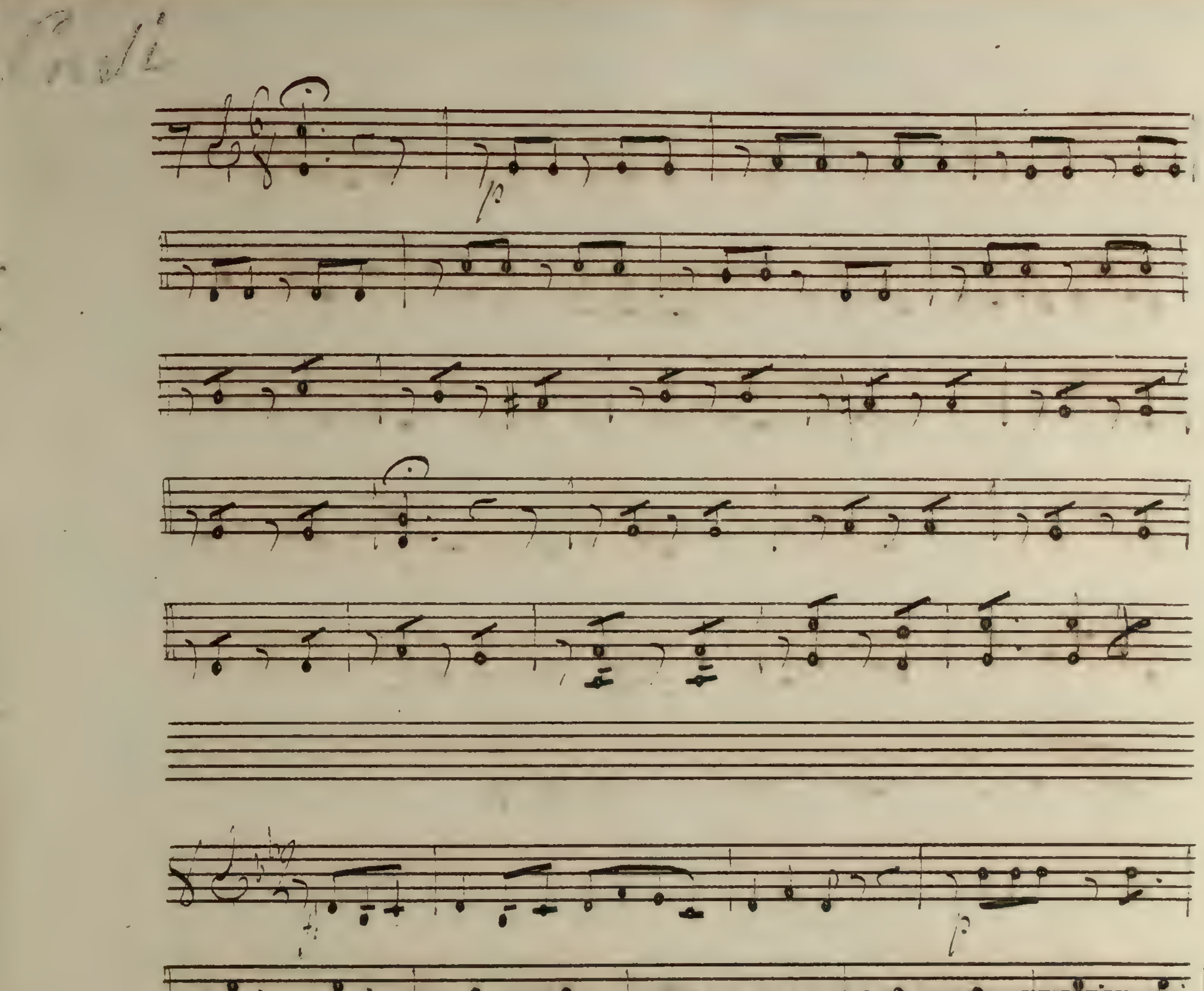

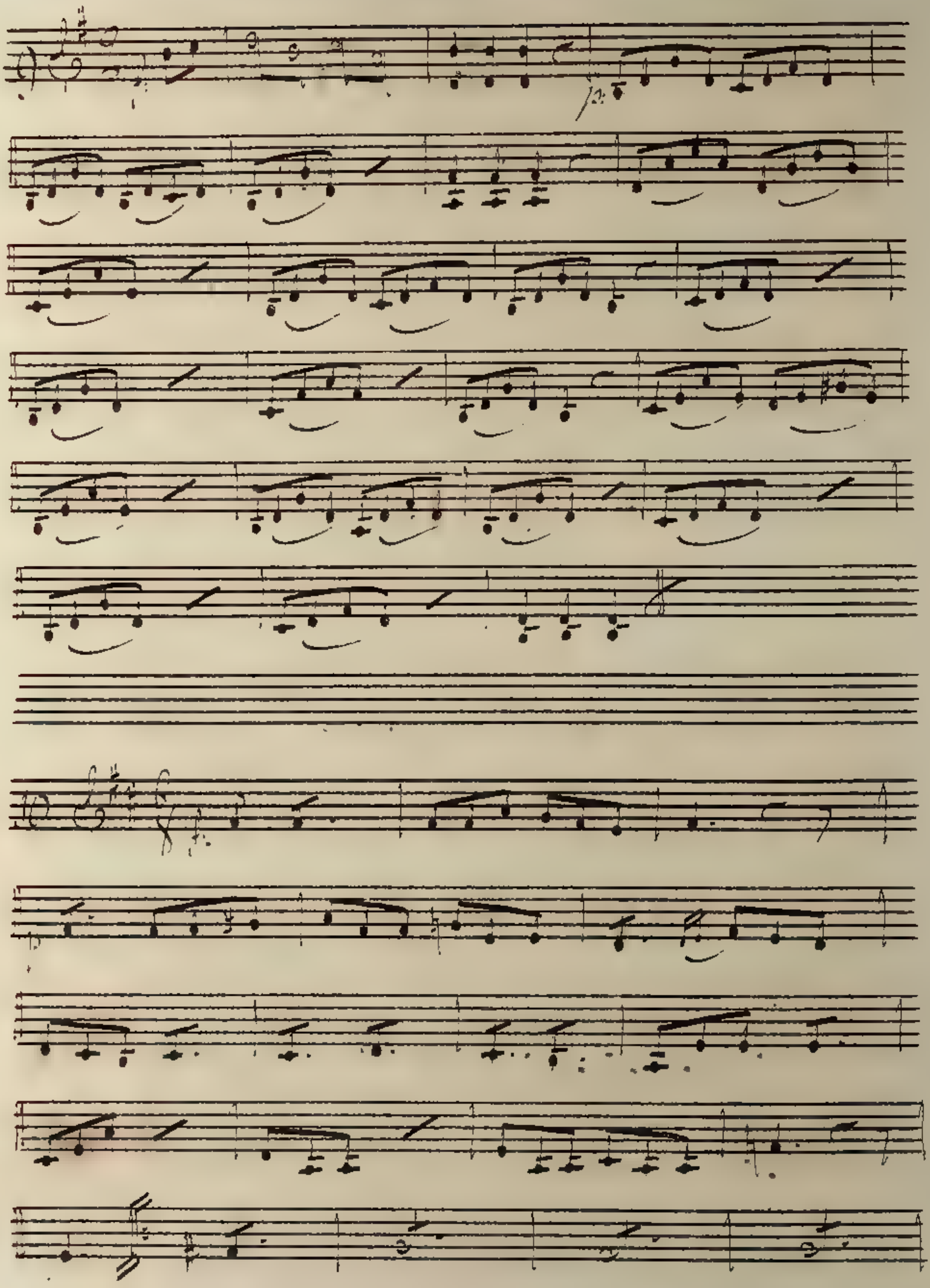

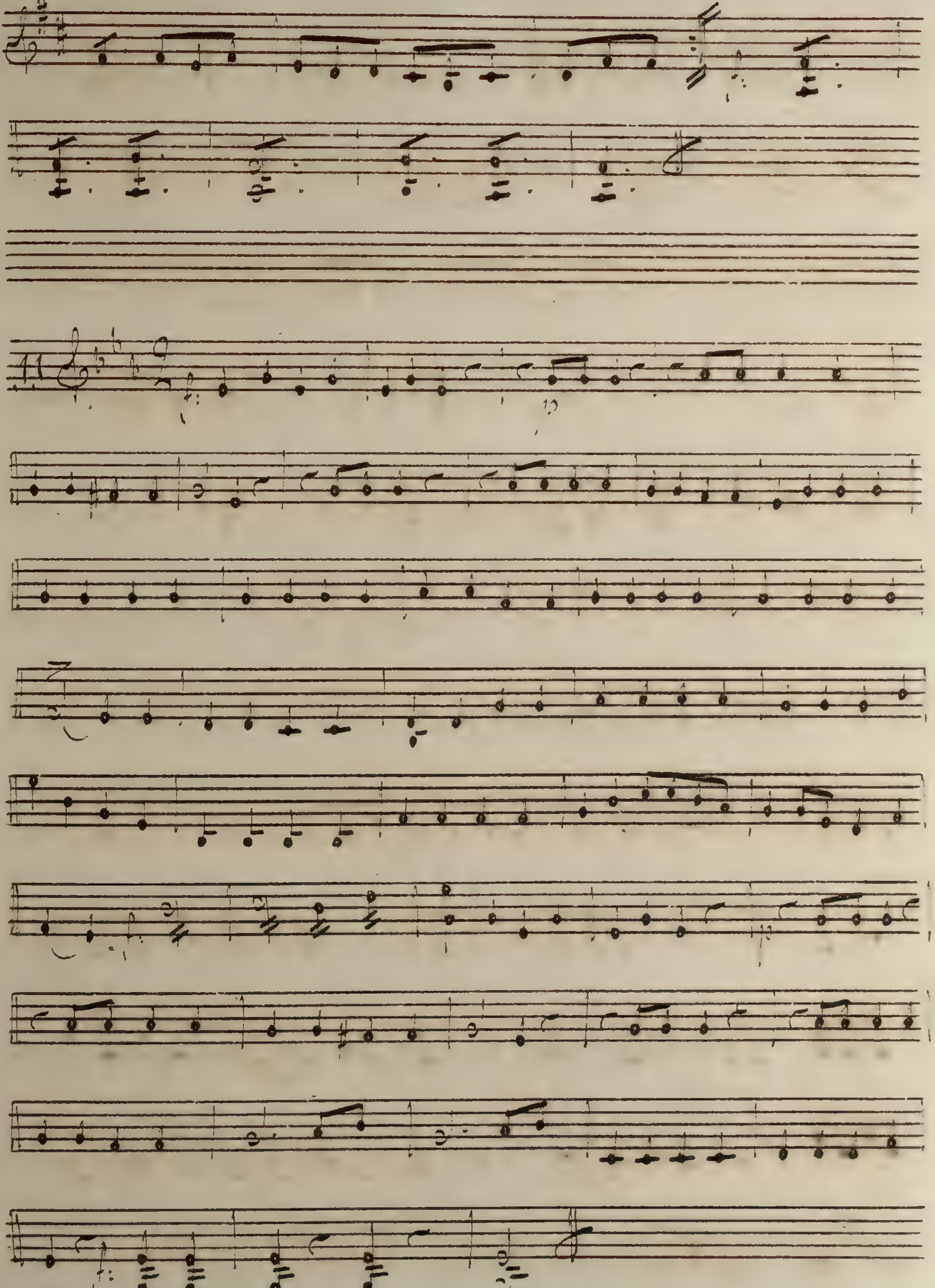
11

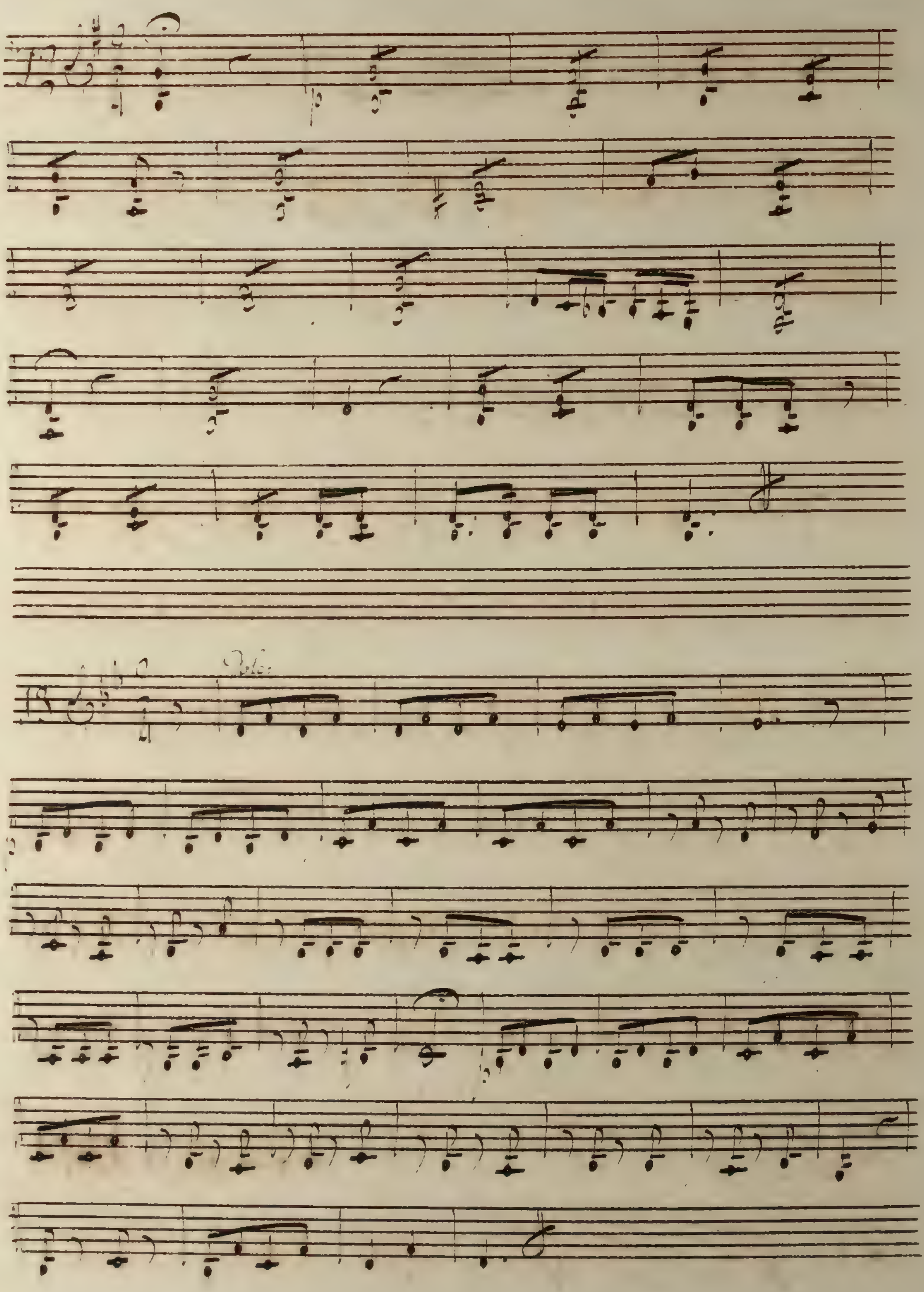
Dolc:

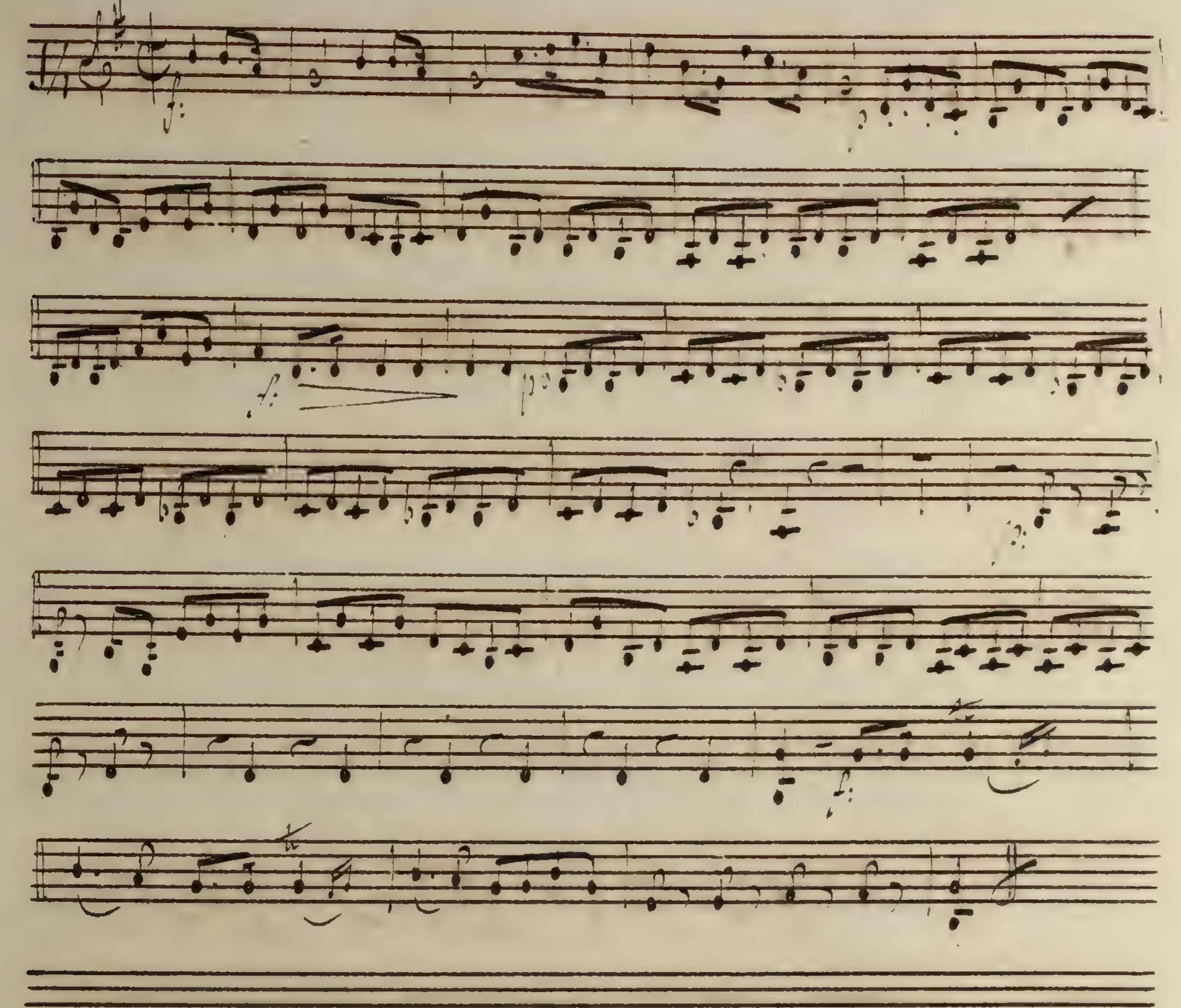

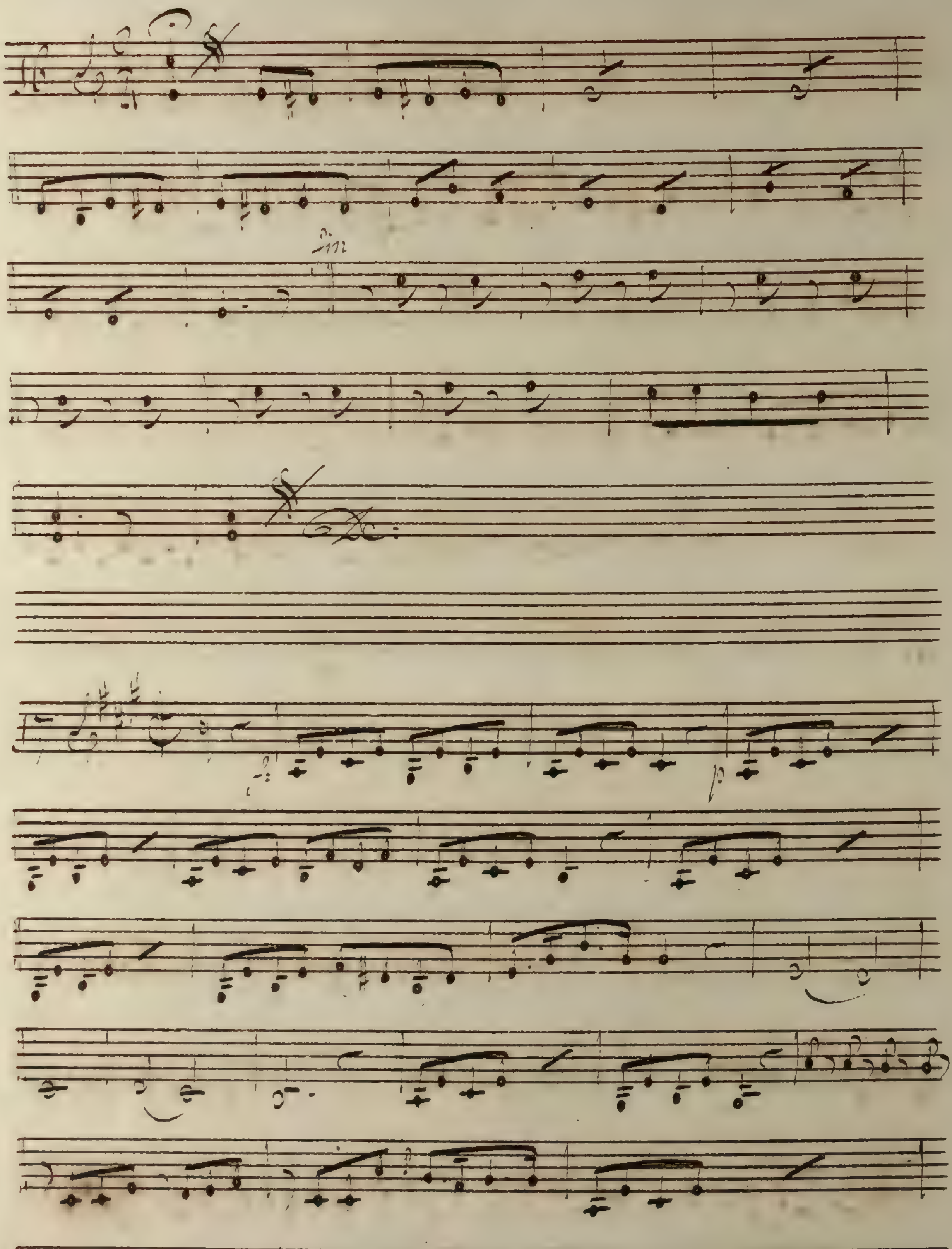

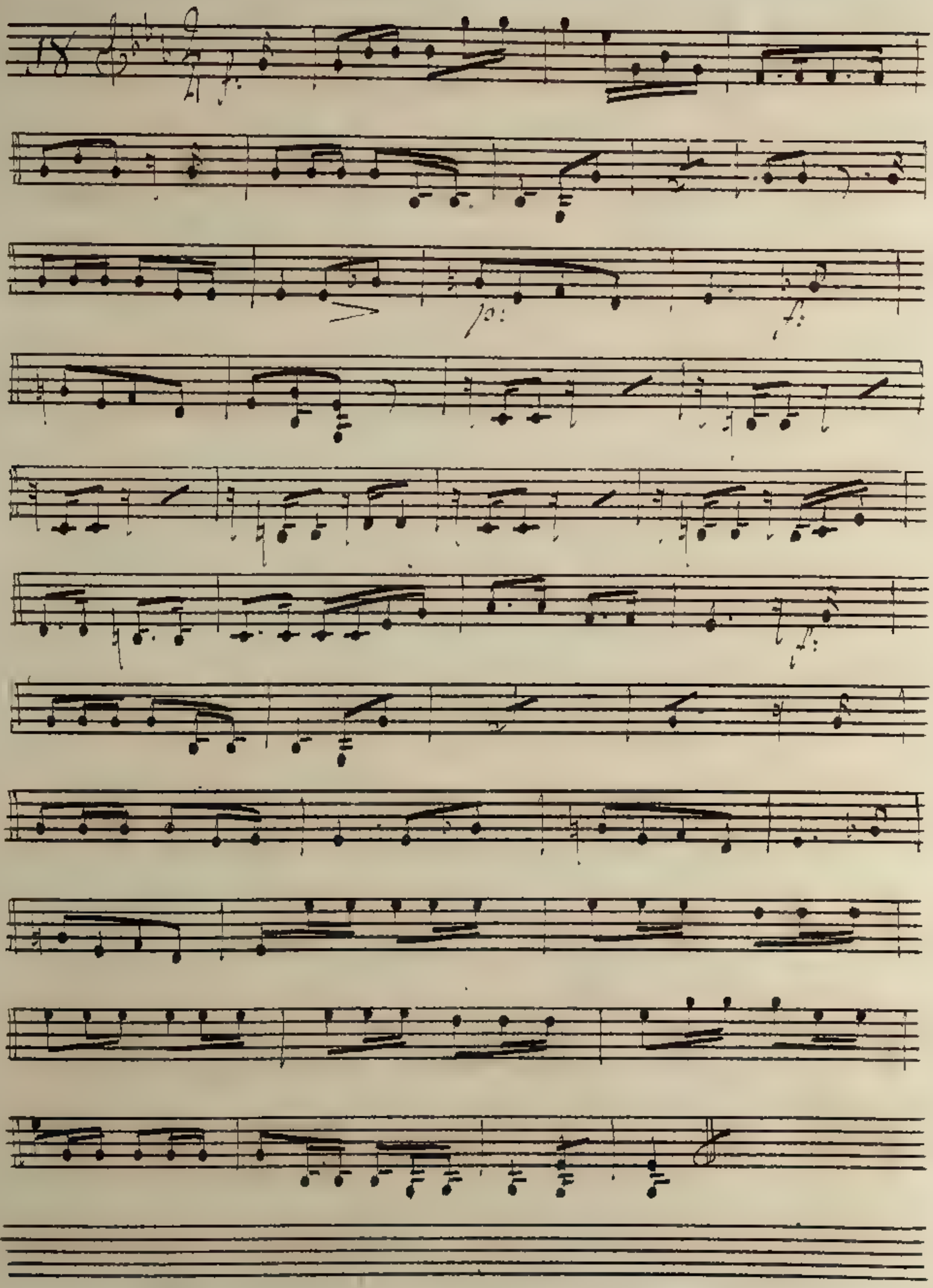

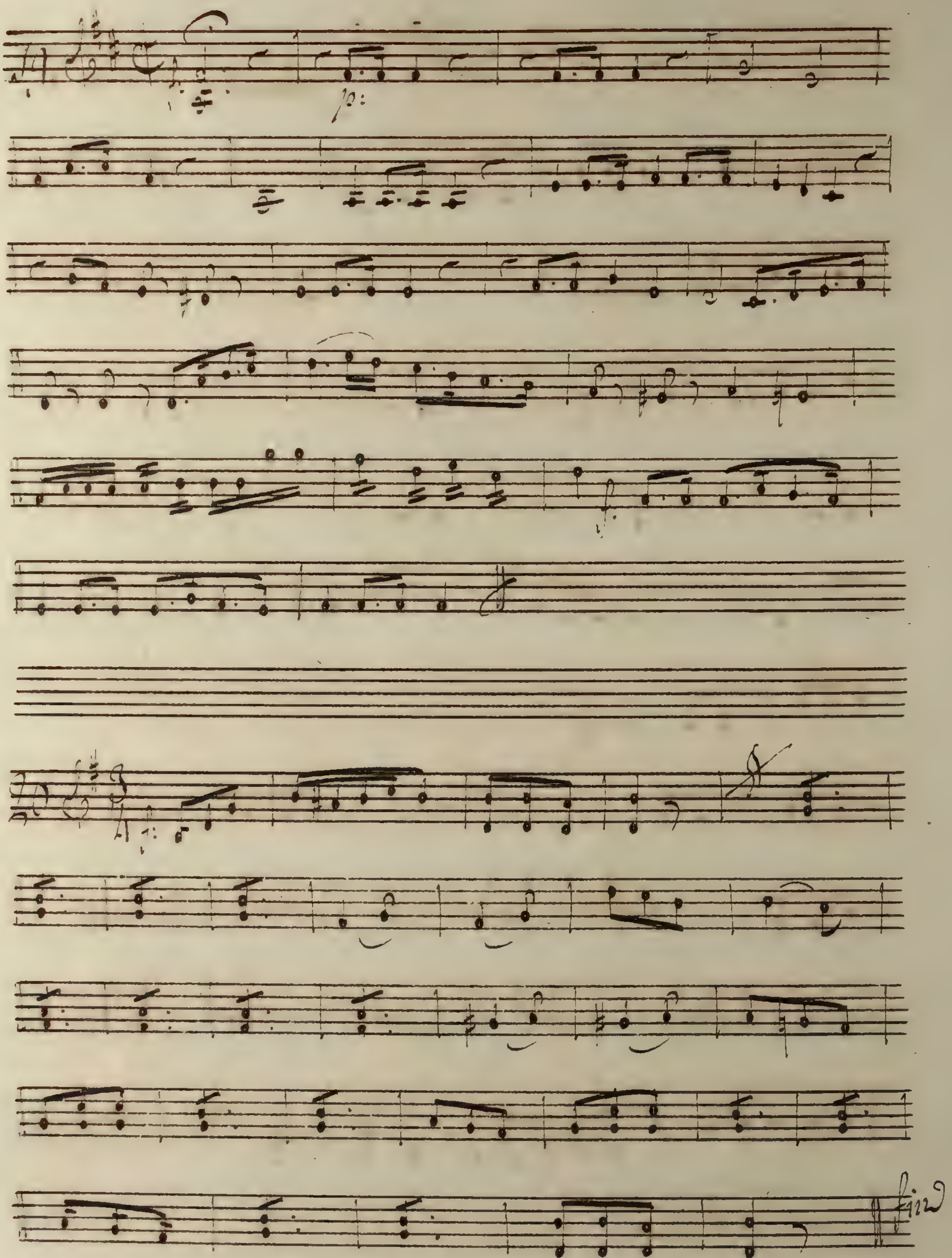
p:
fine

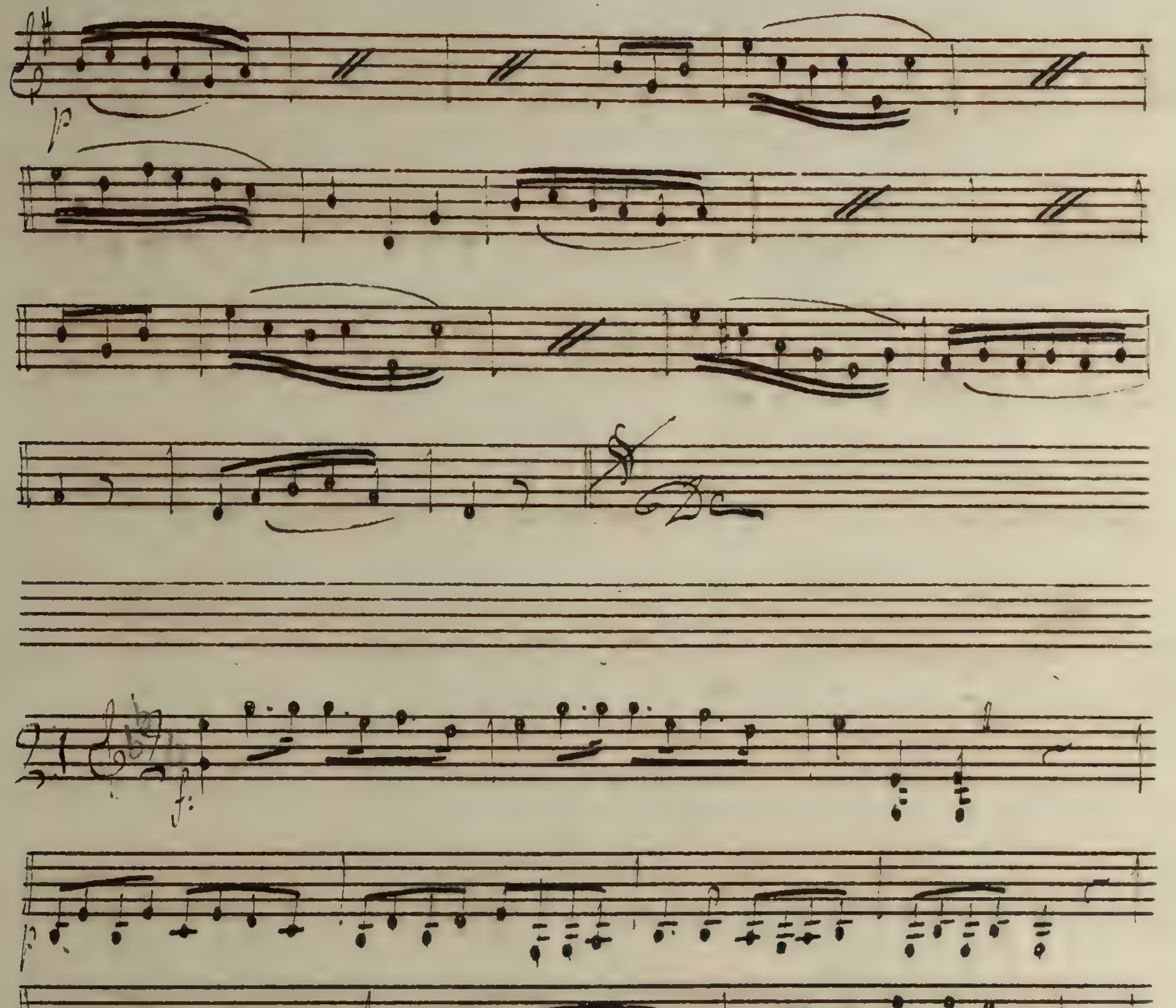

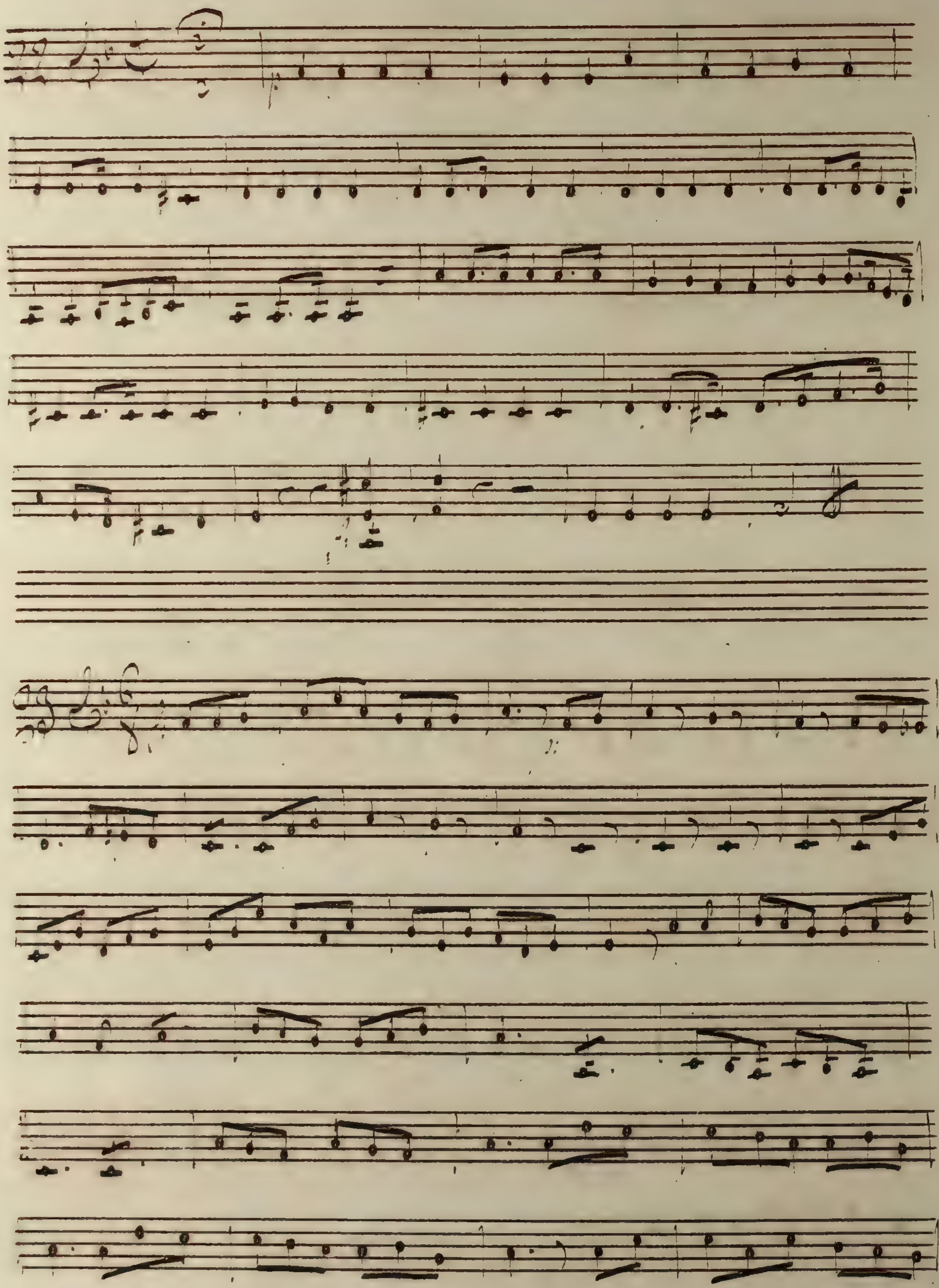

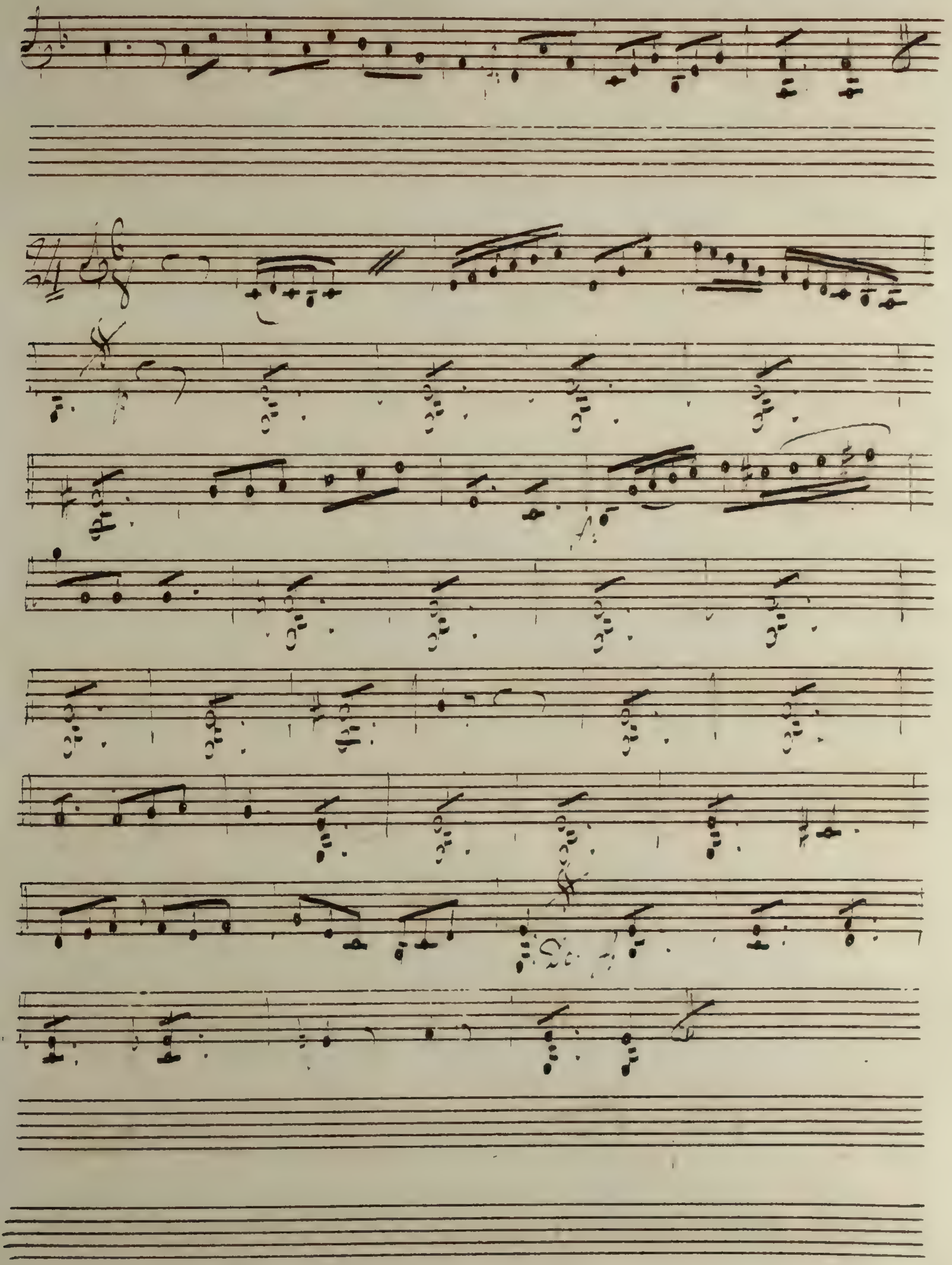

L'amour Et La Guerre

alto

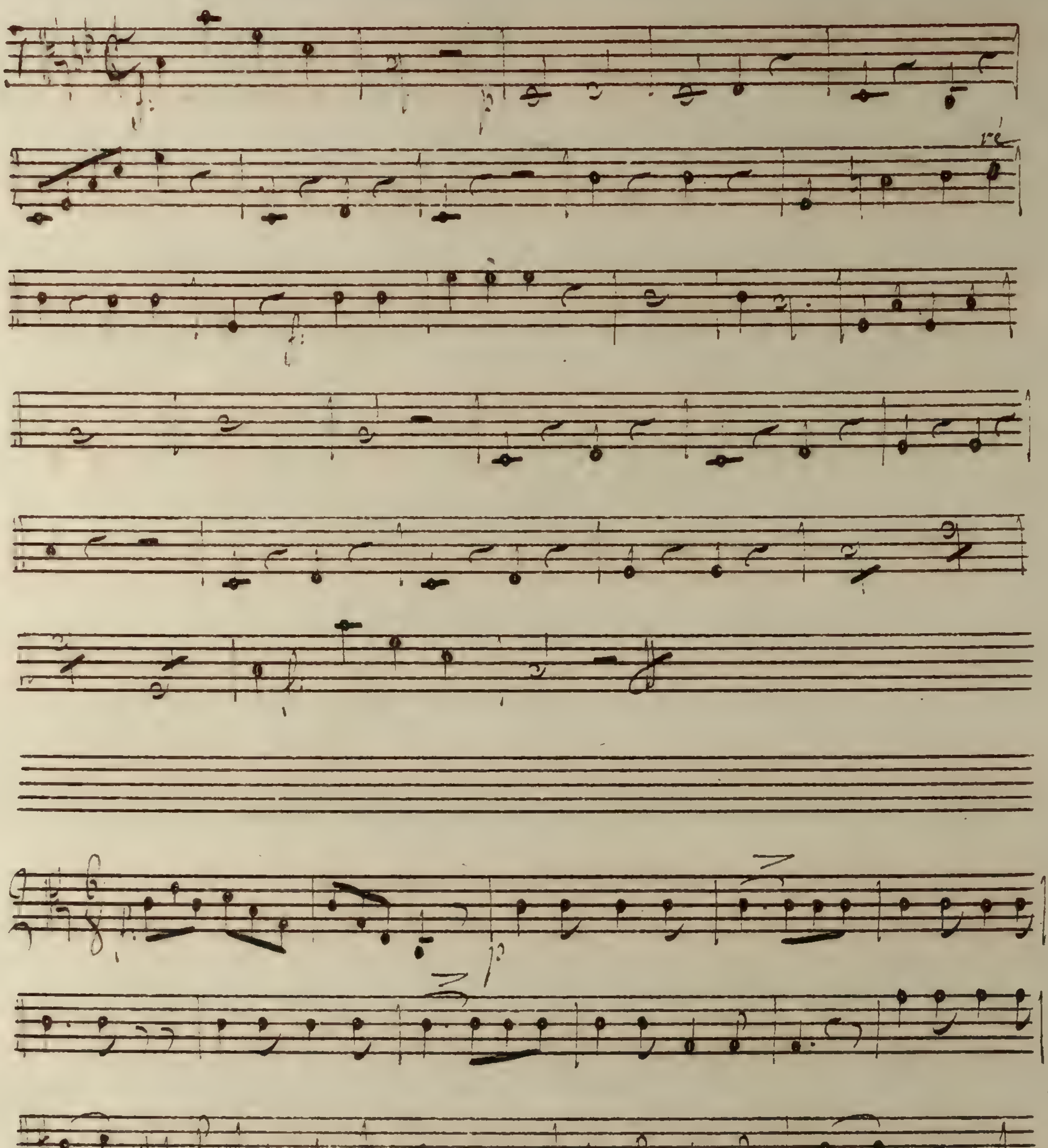

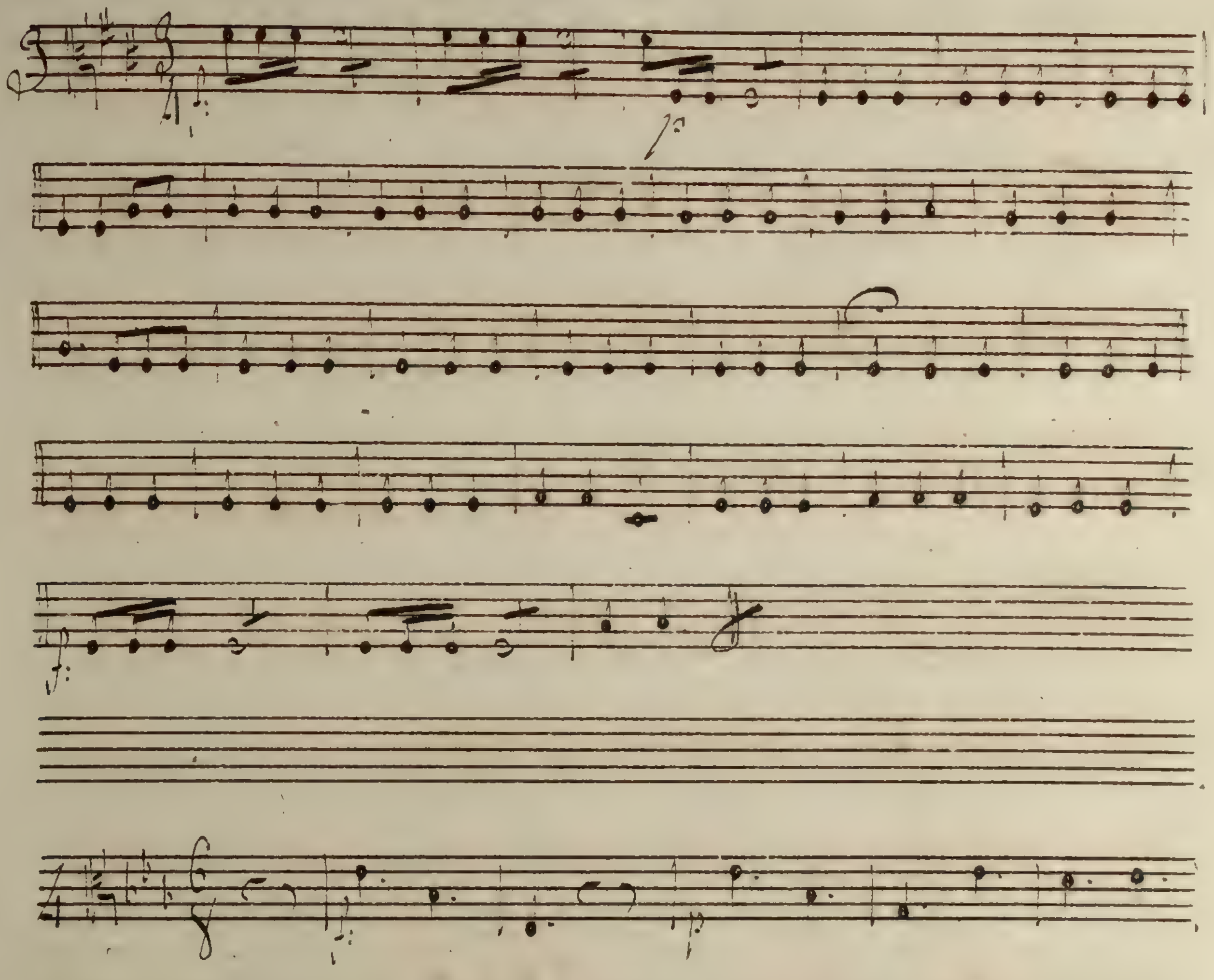

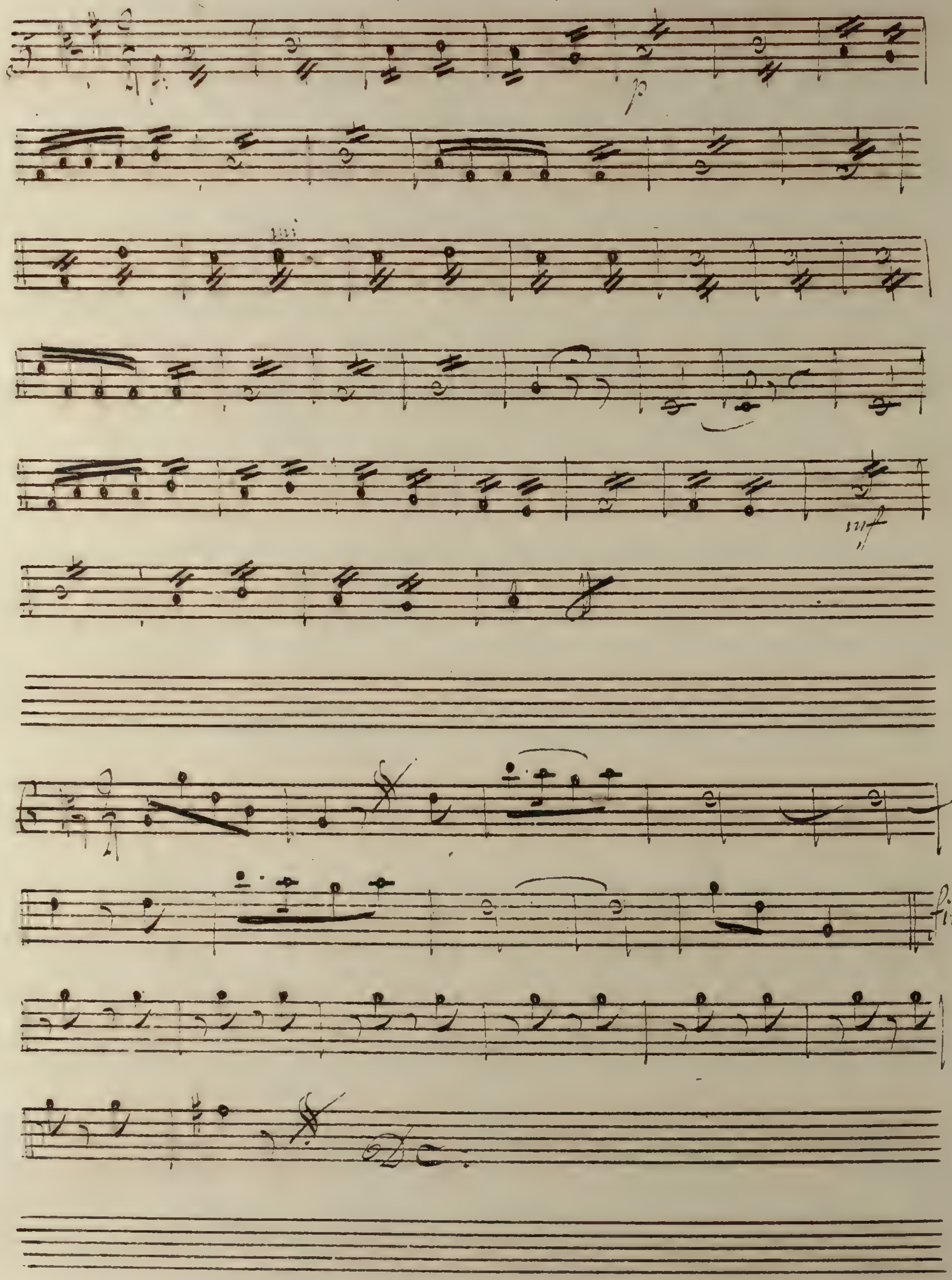
p
mf
fin

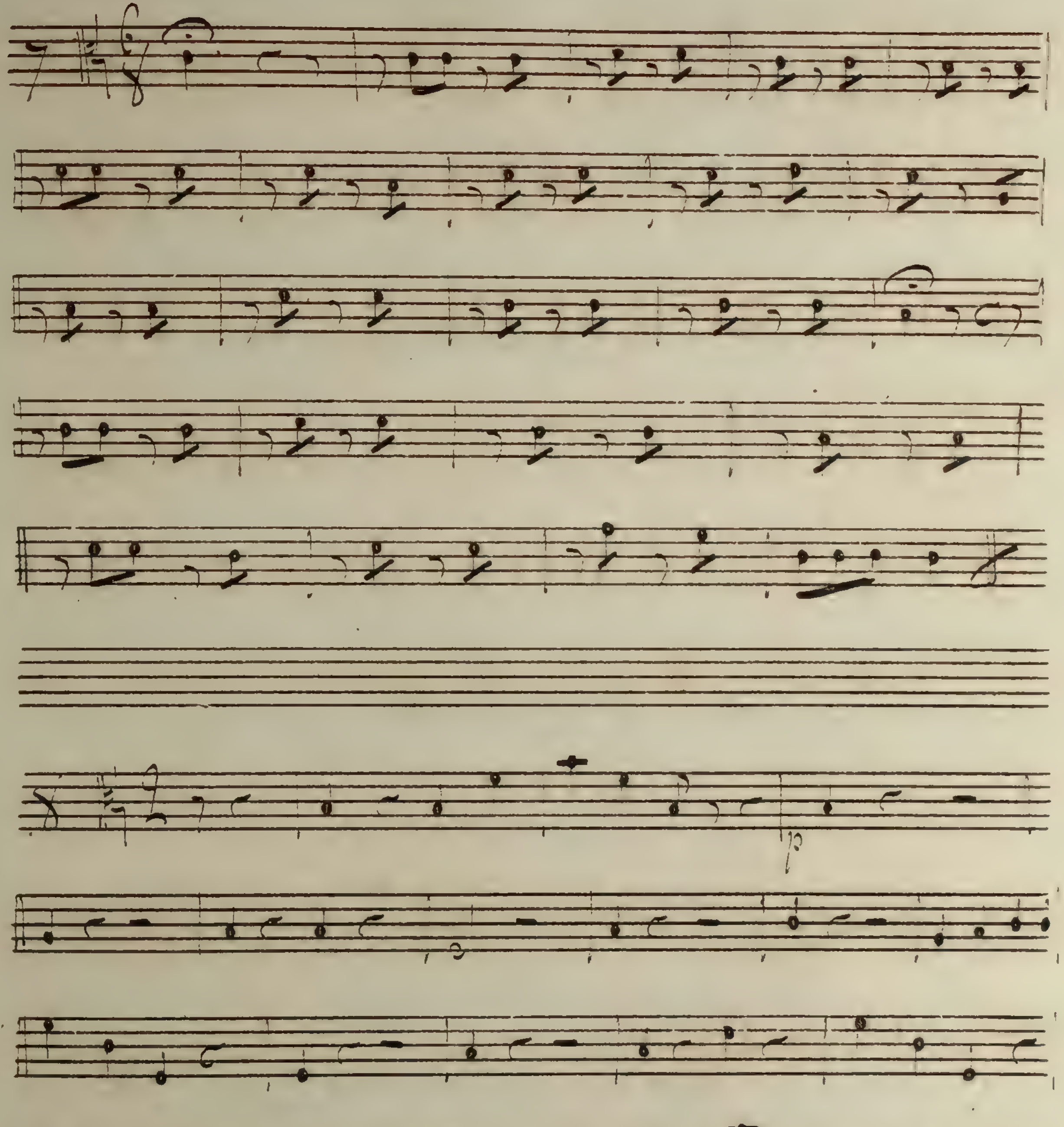

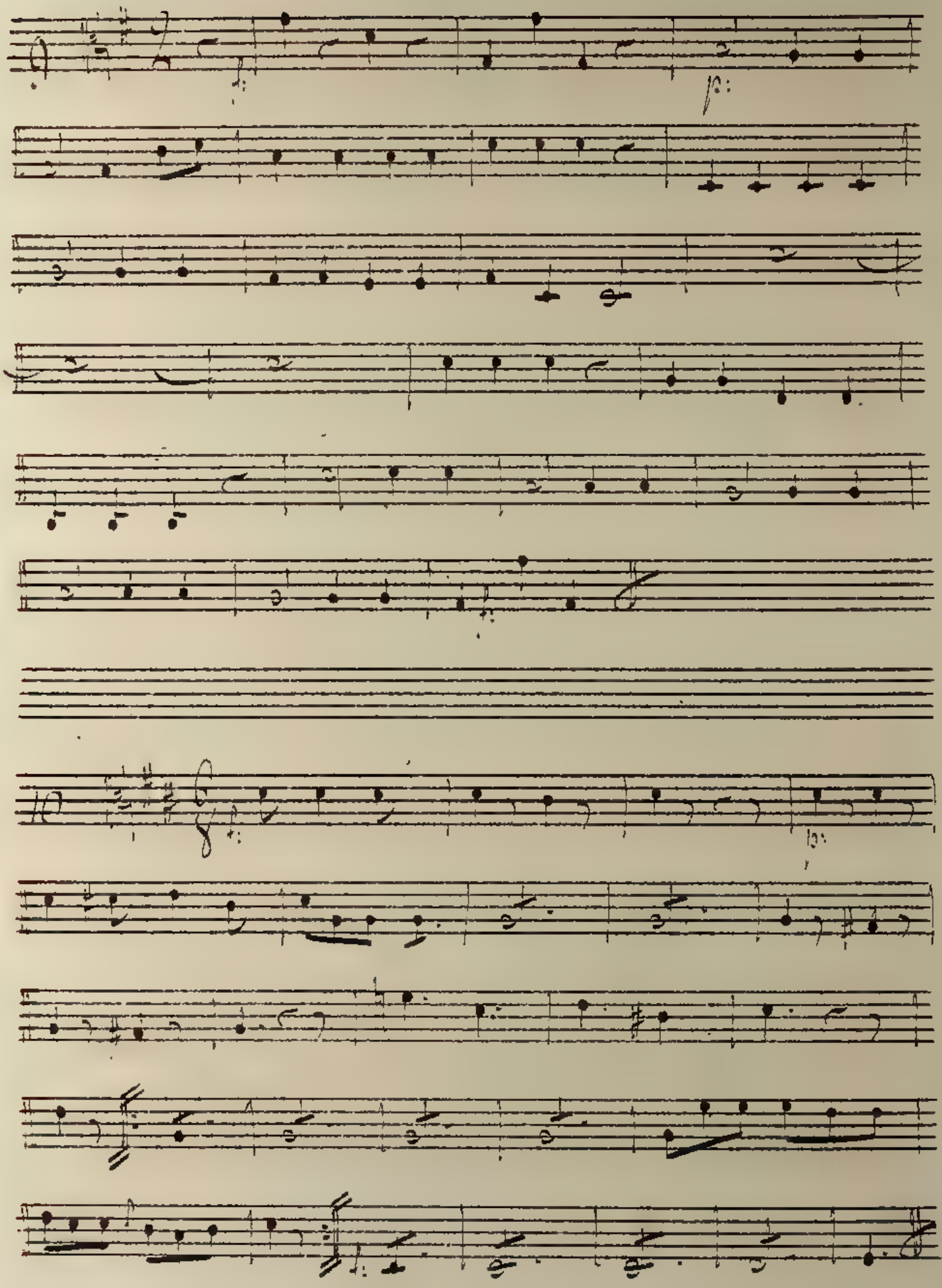

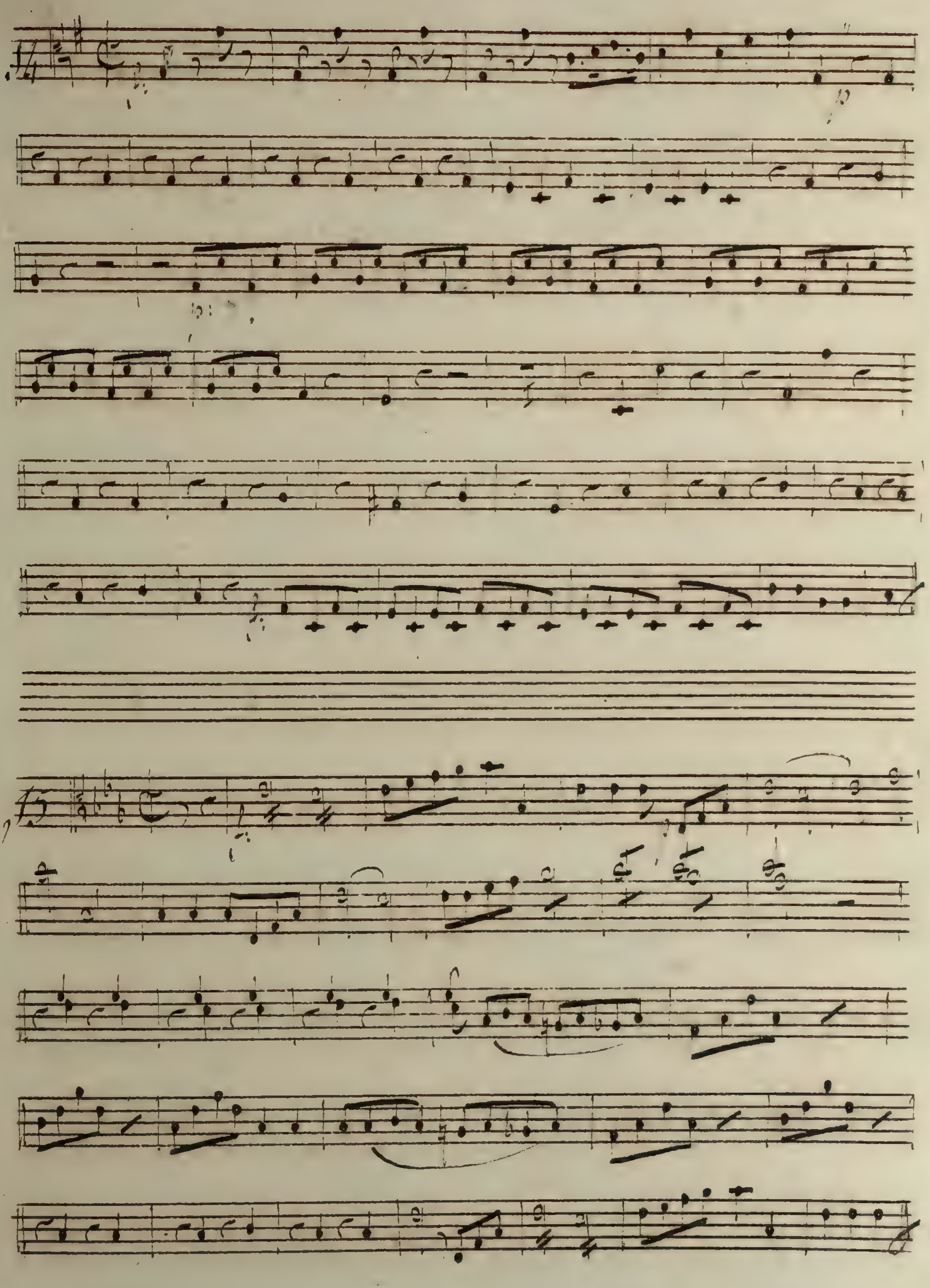

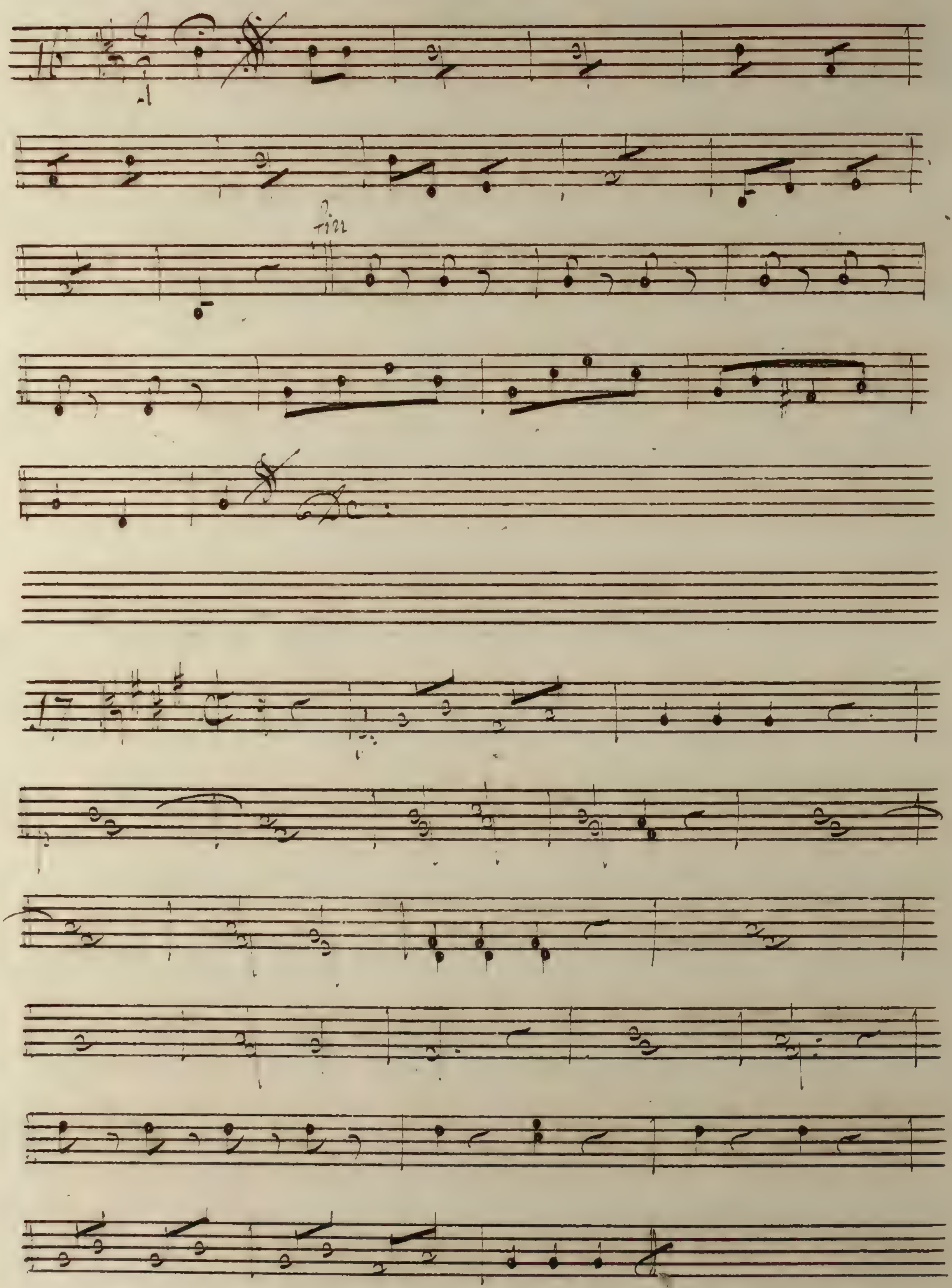
Fin

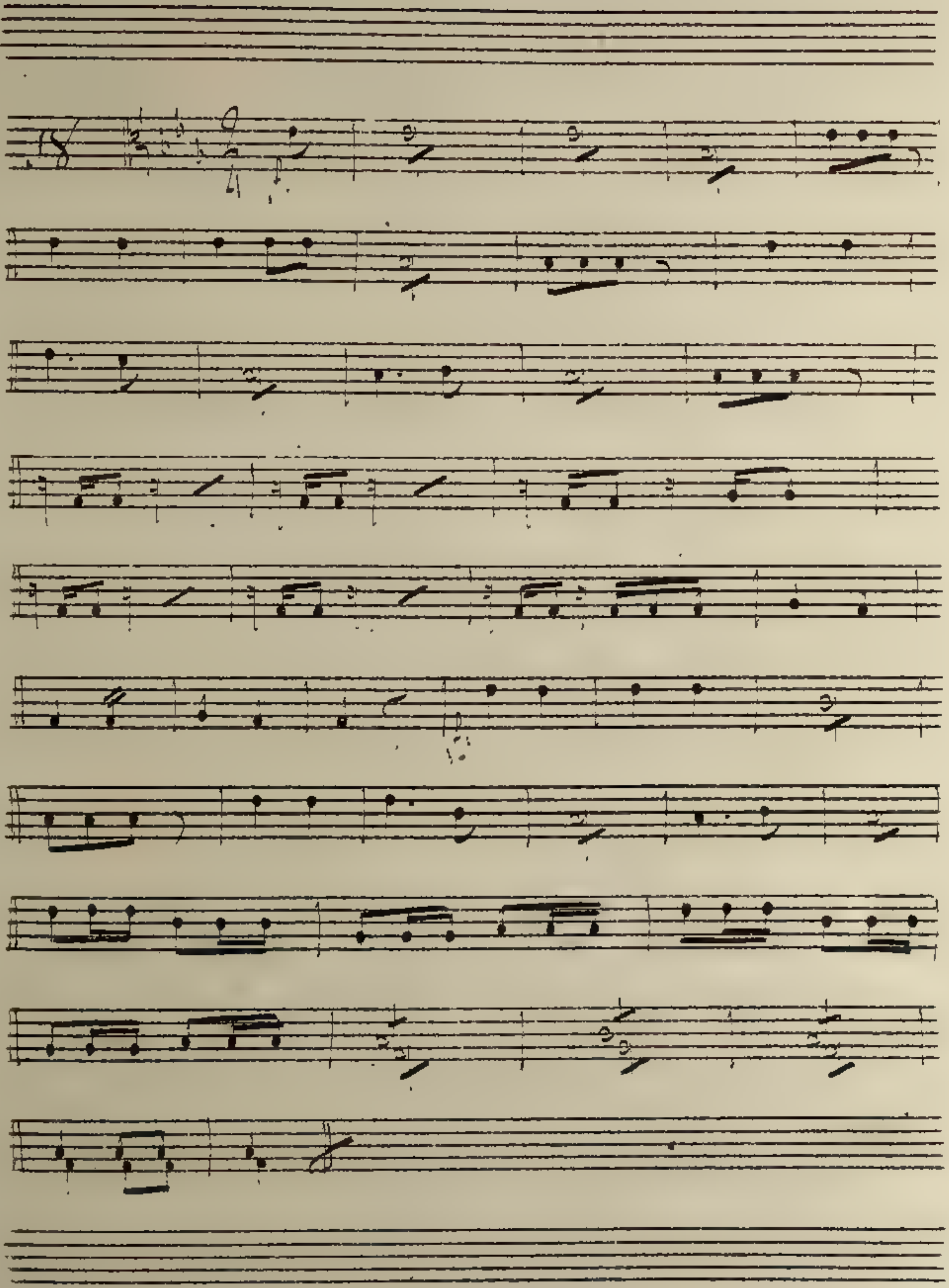

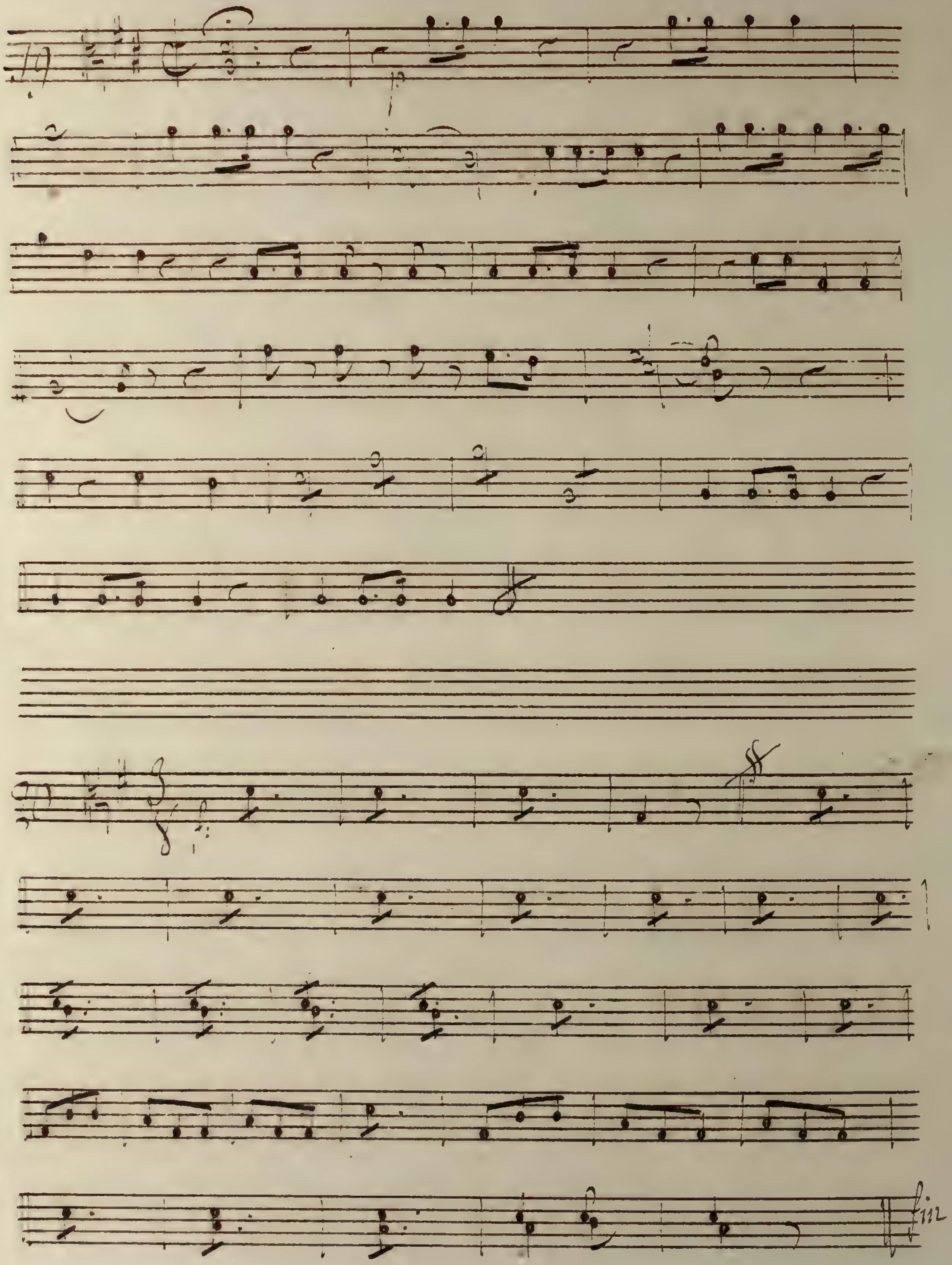

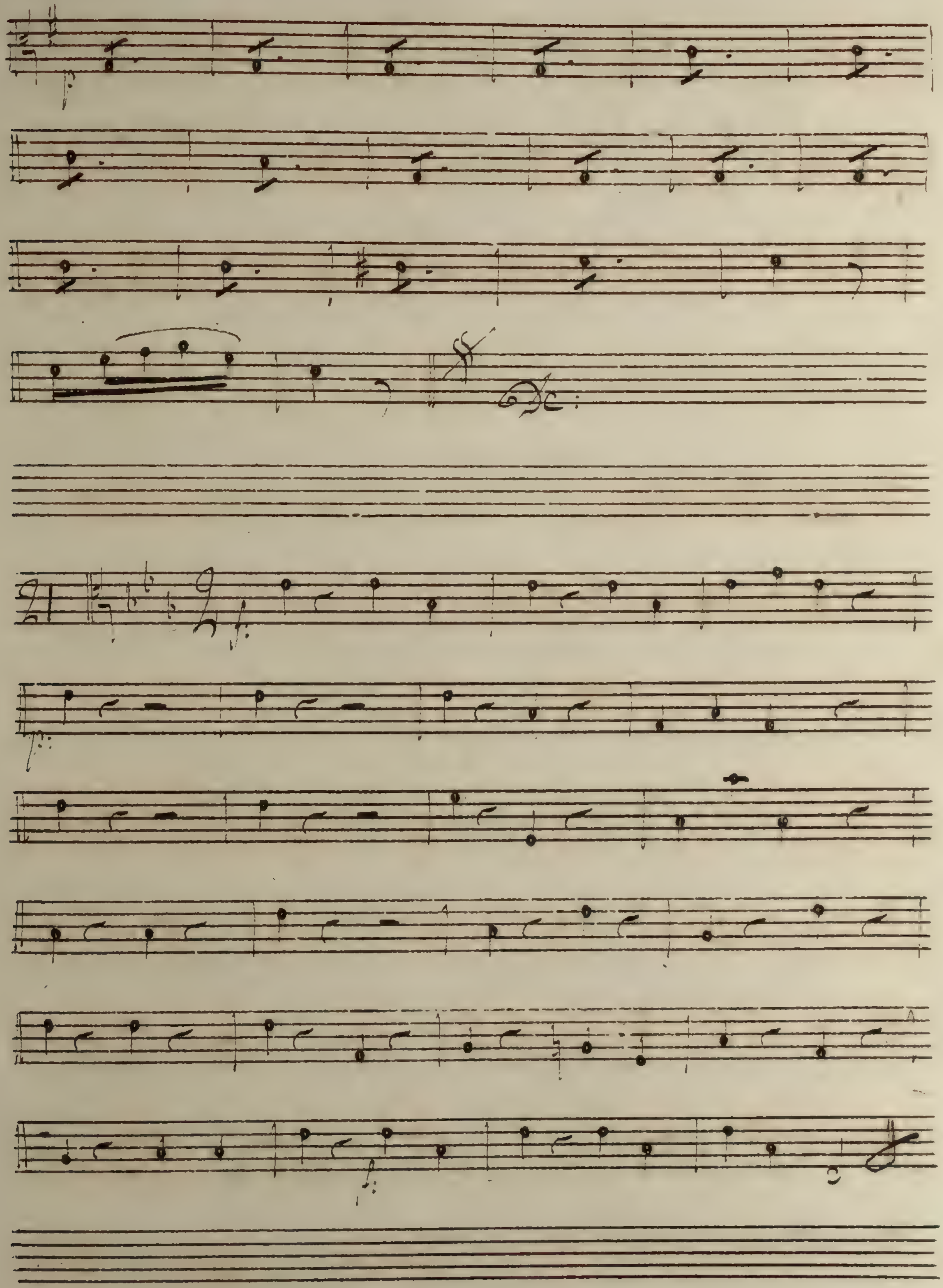

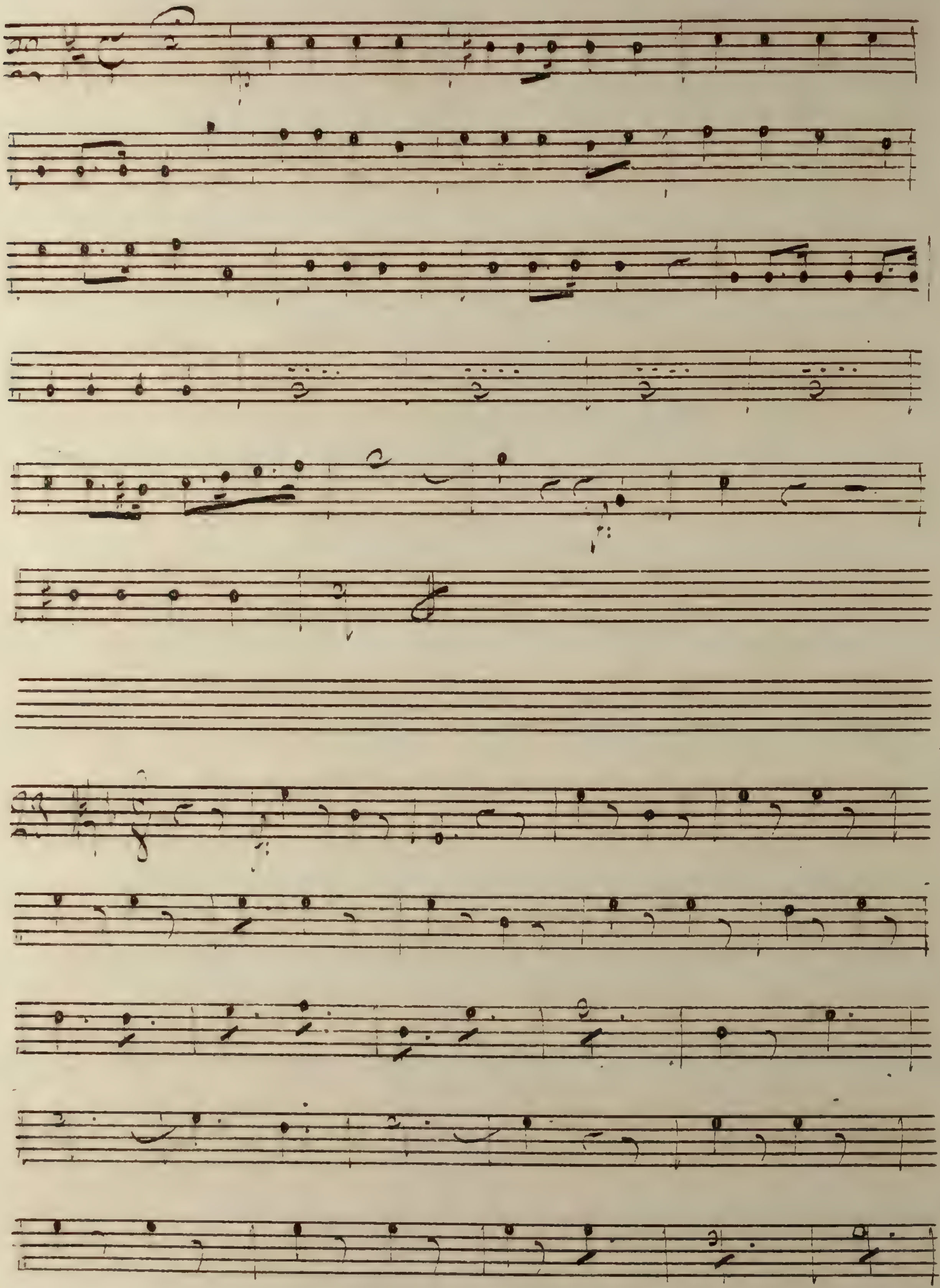

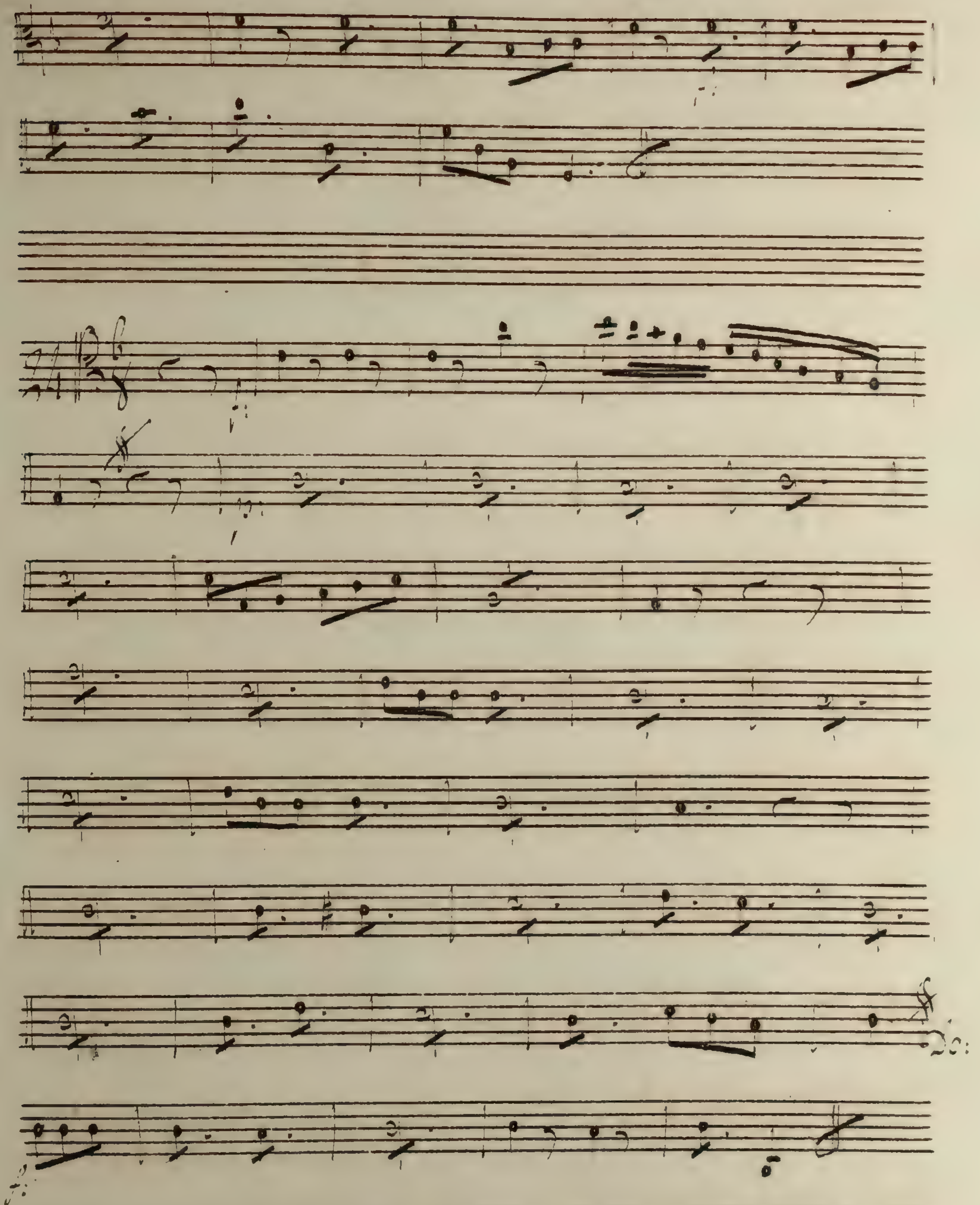

L'amour et la Guerre

Basso.

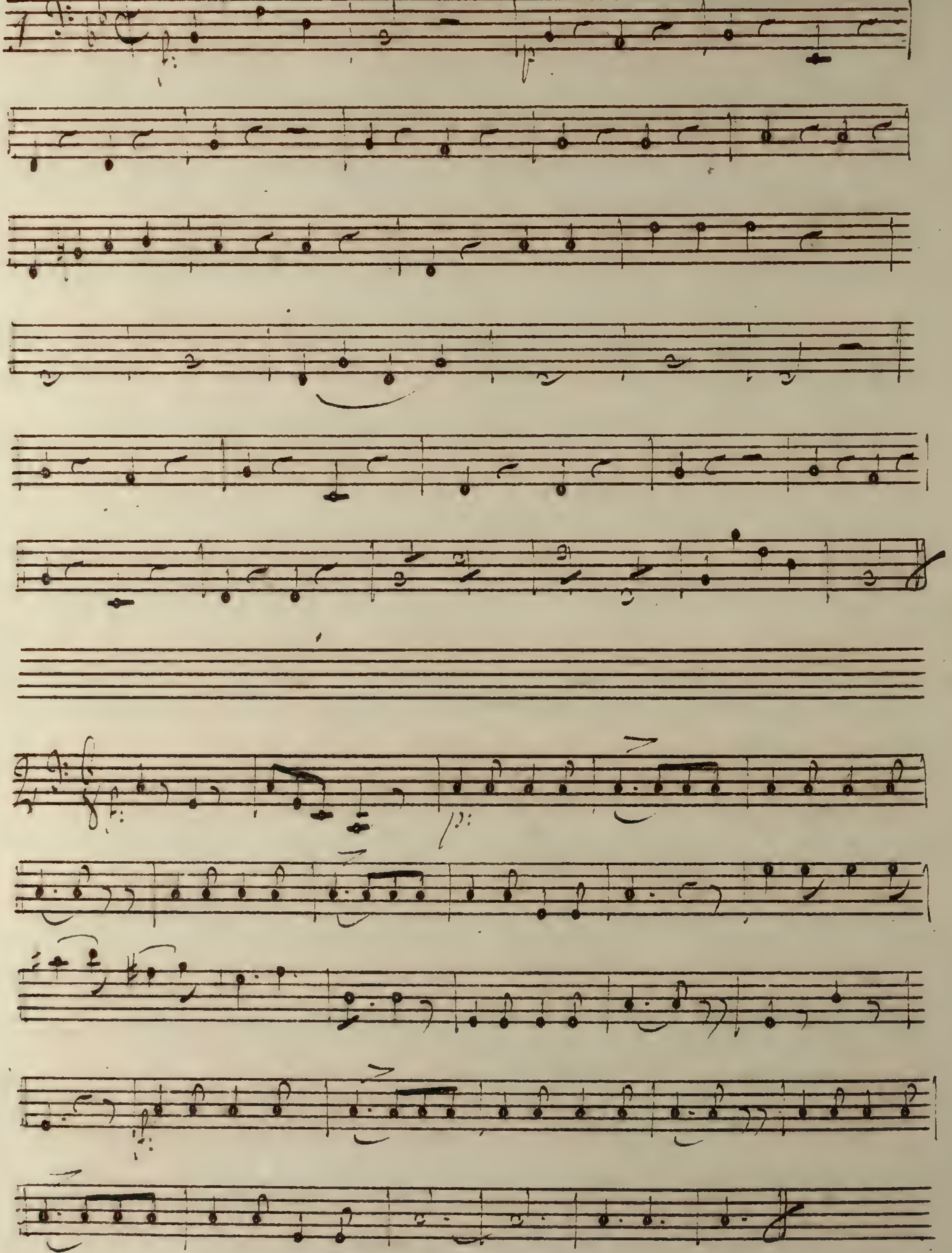

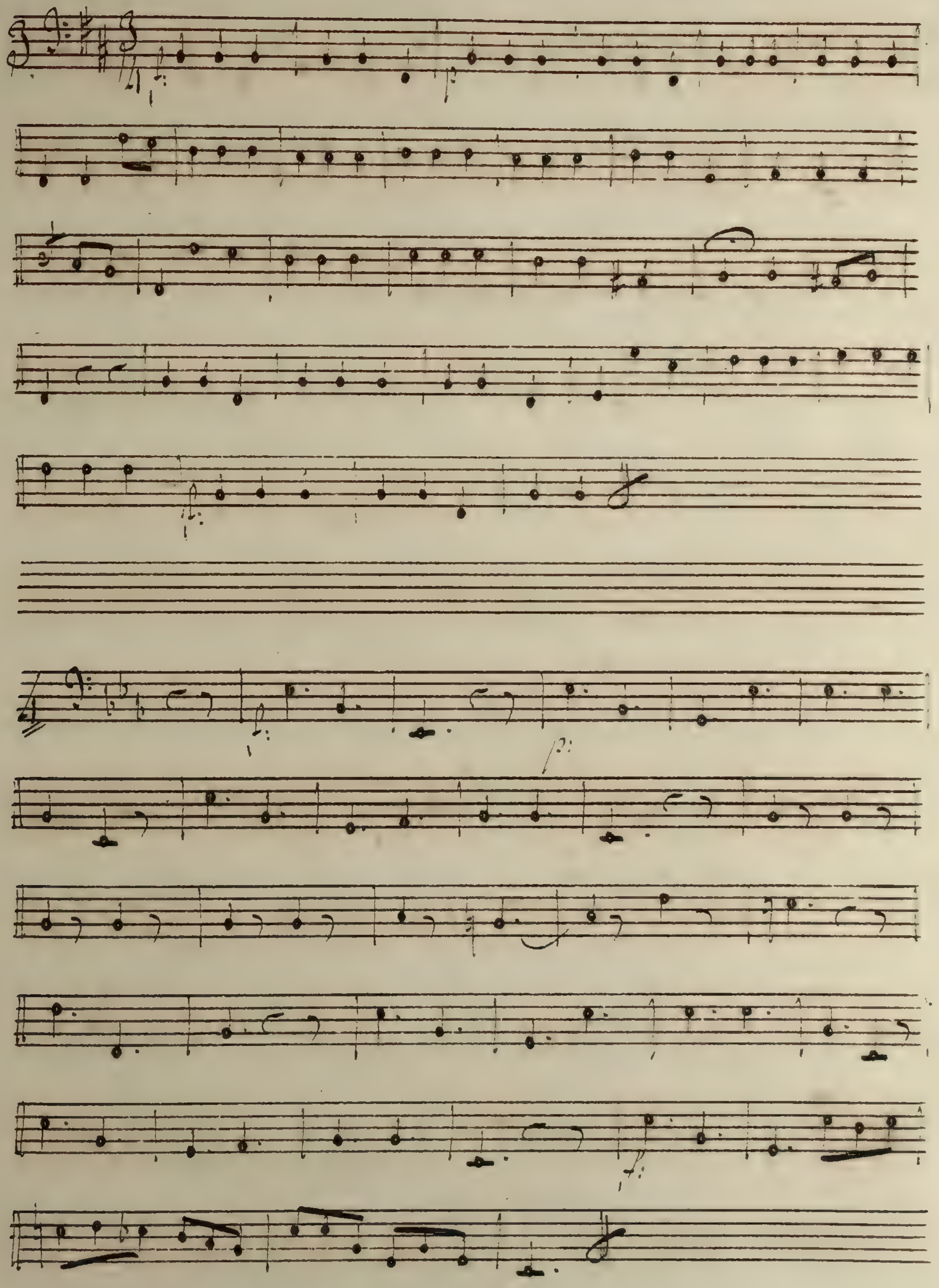

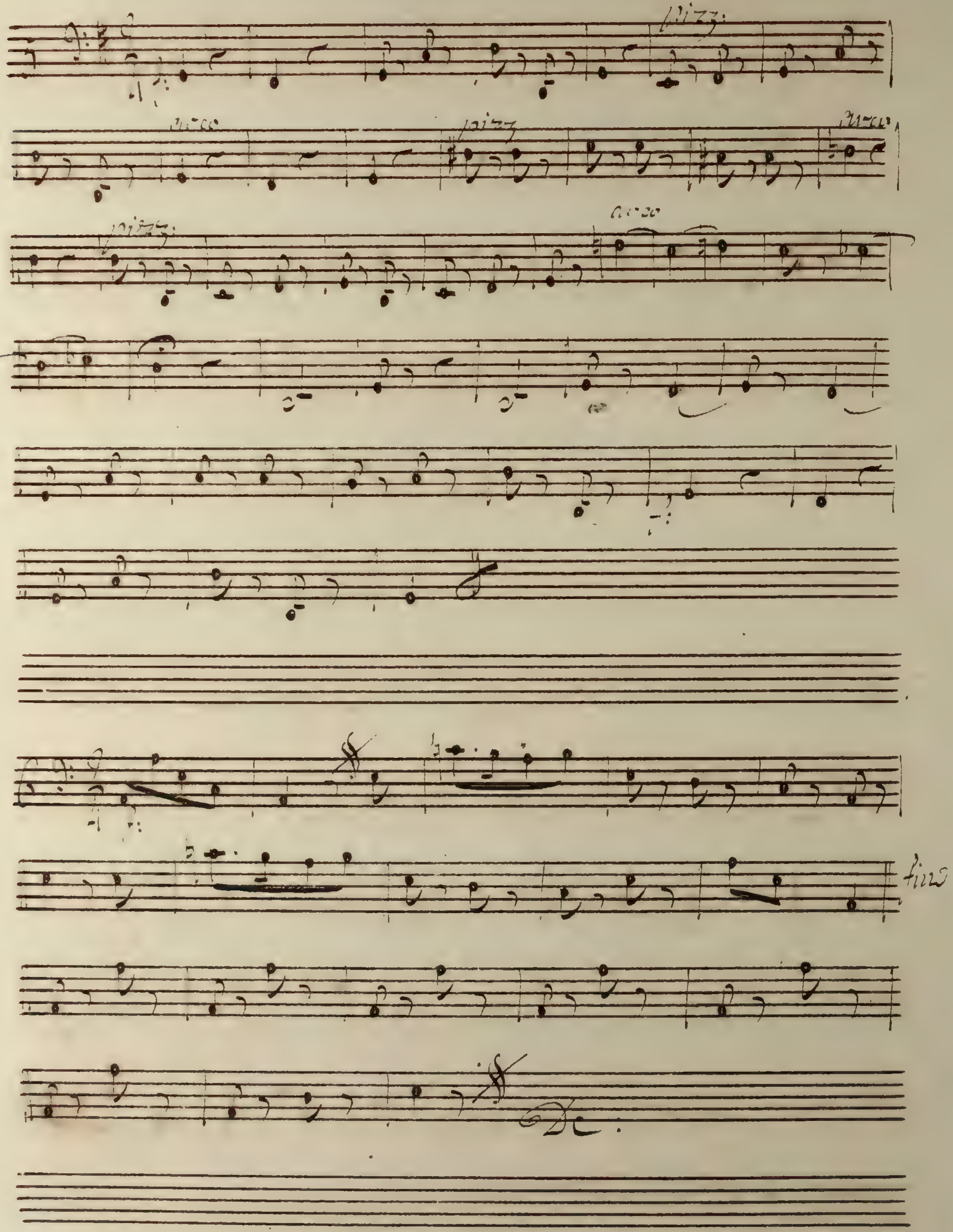
pizz:
arco
pizz
arco
pizz:
arco
fine
D.C.

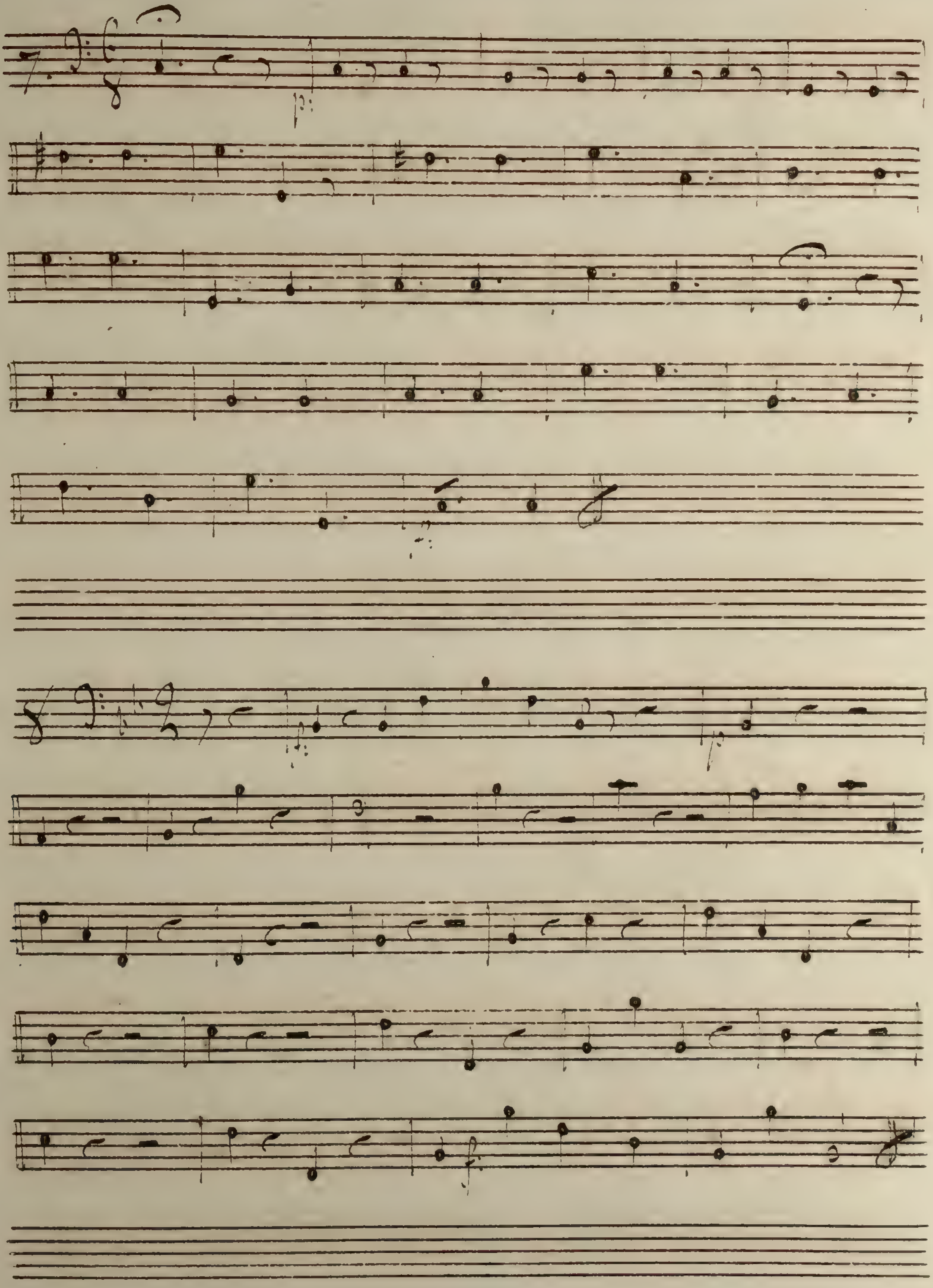
7.

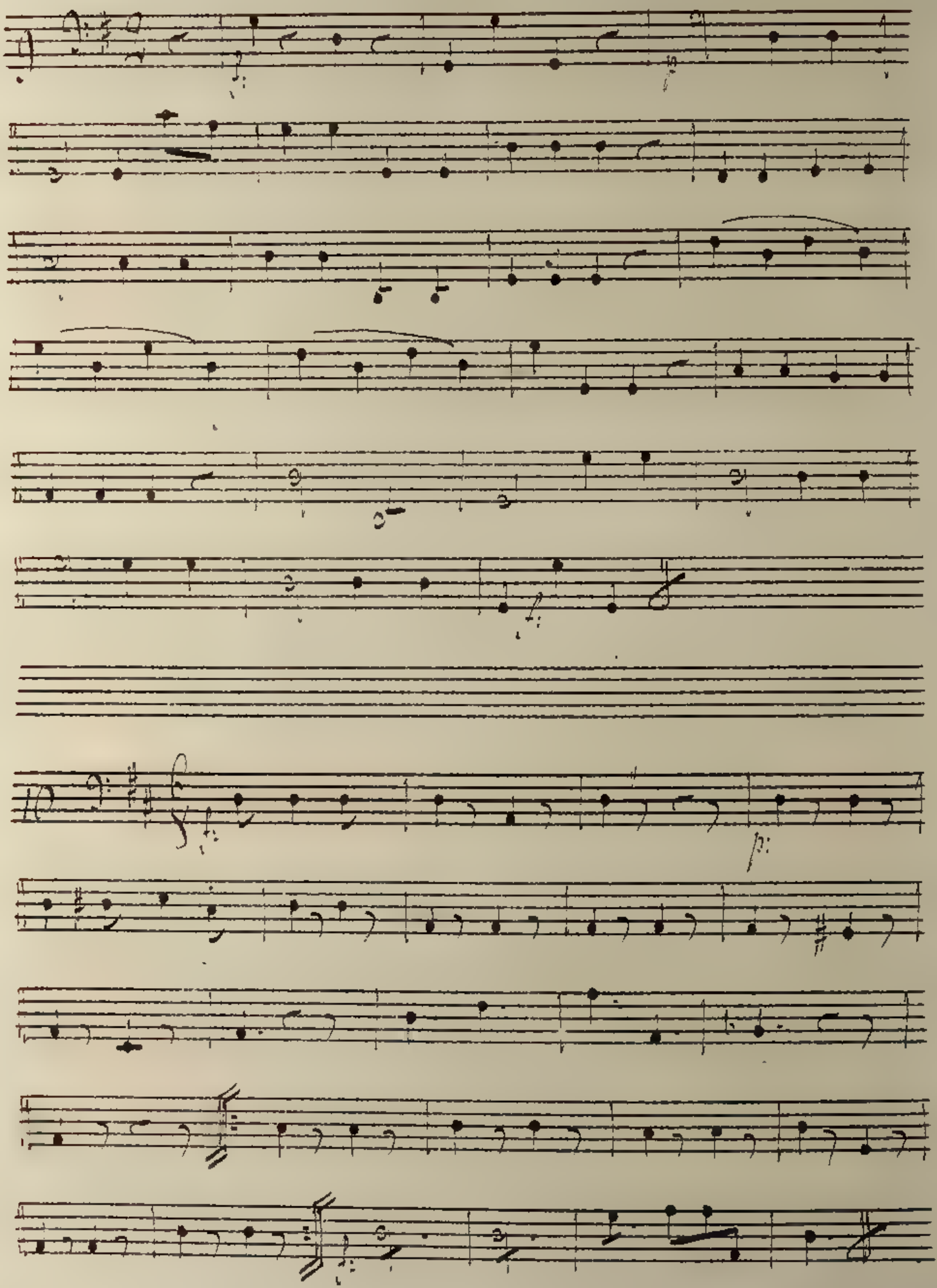

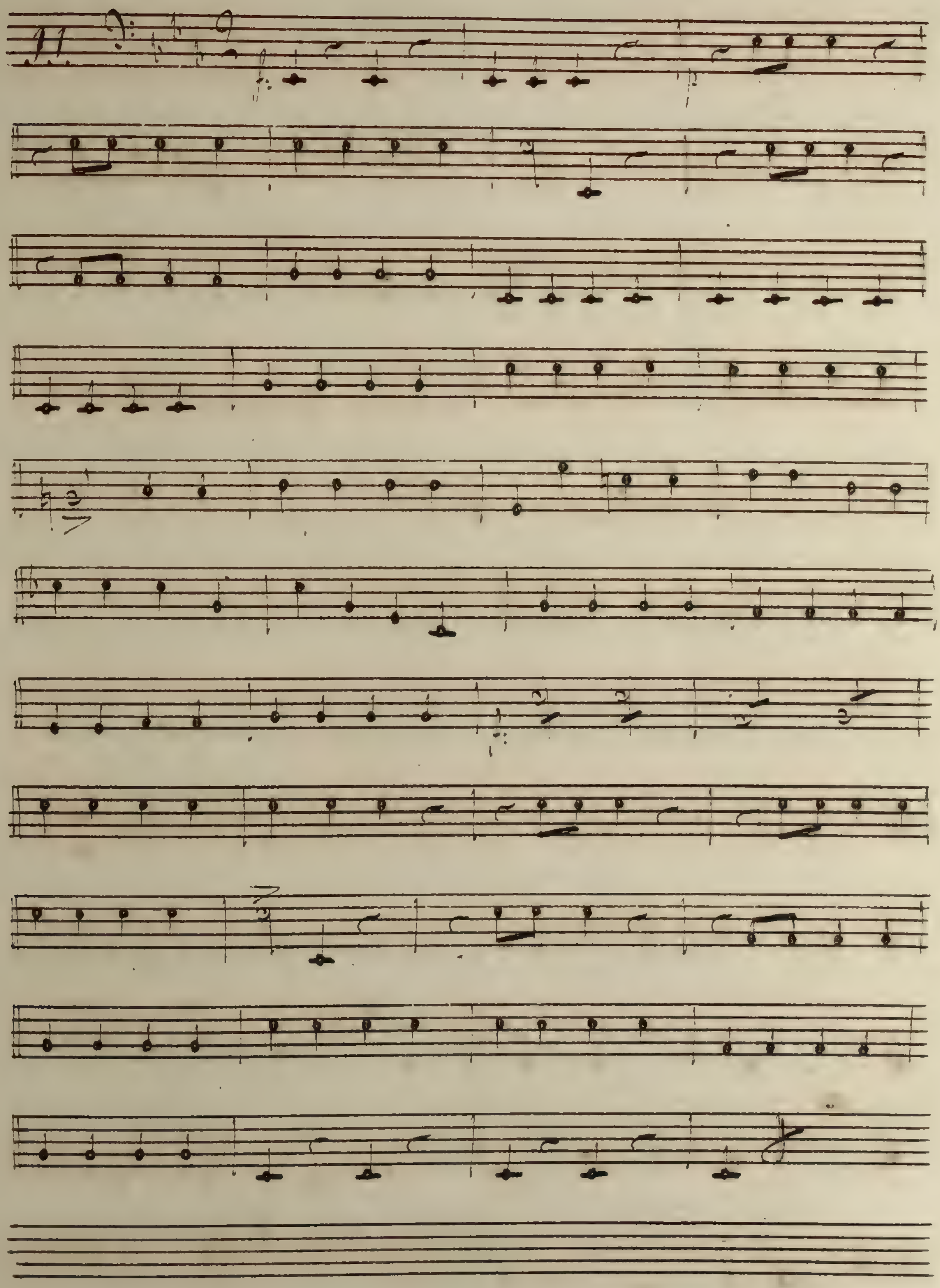

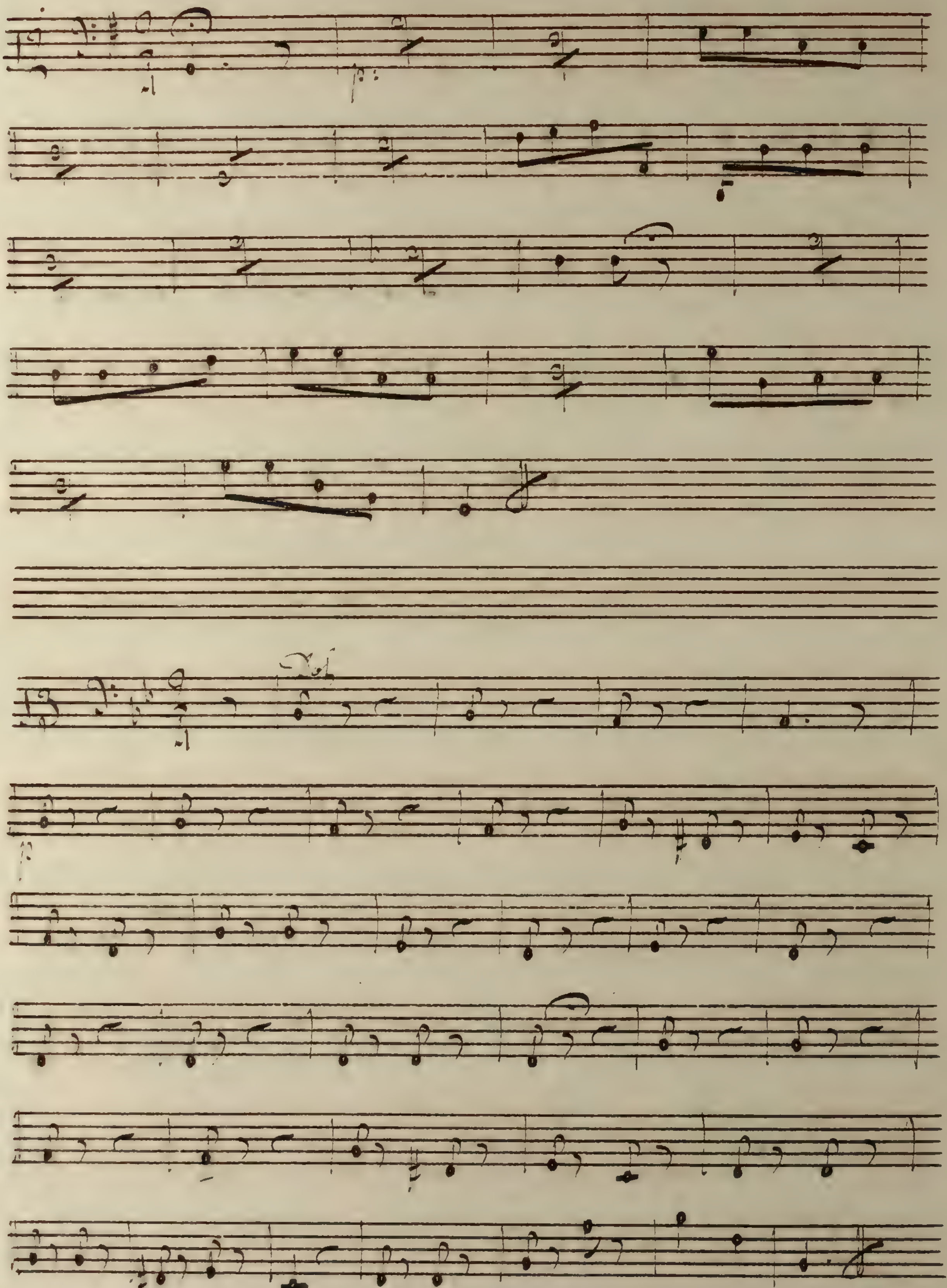

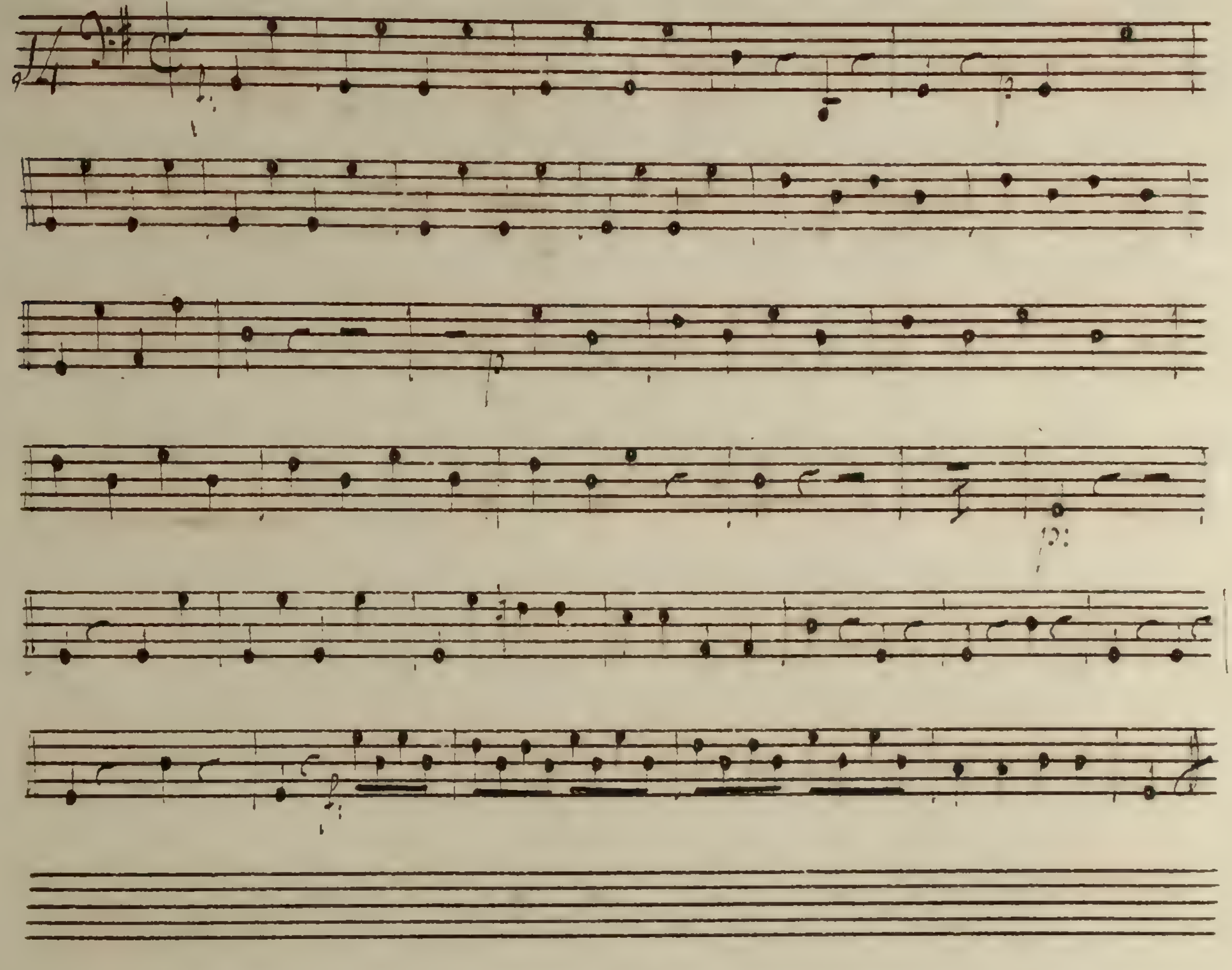

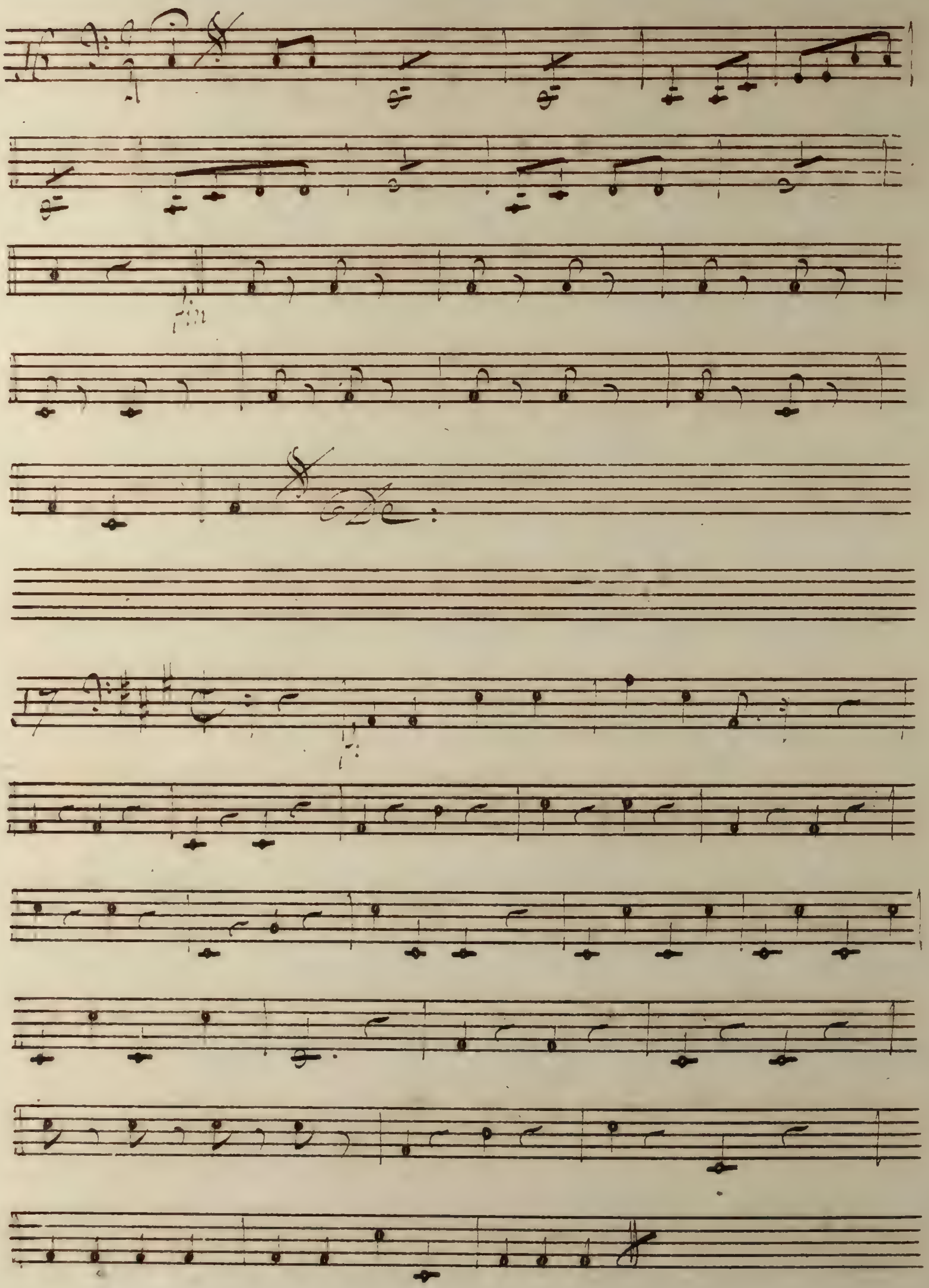

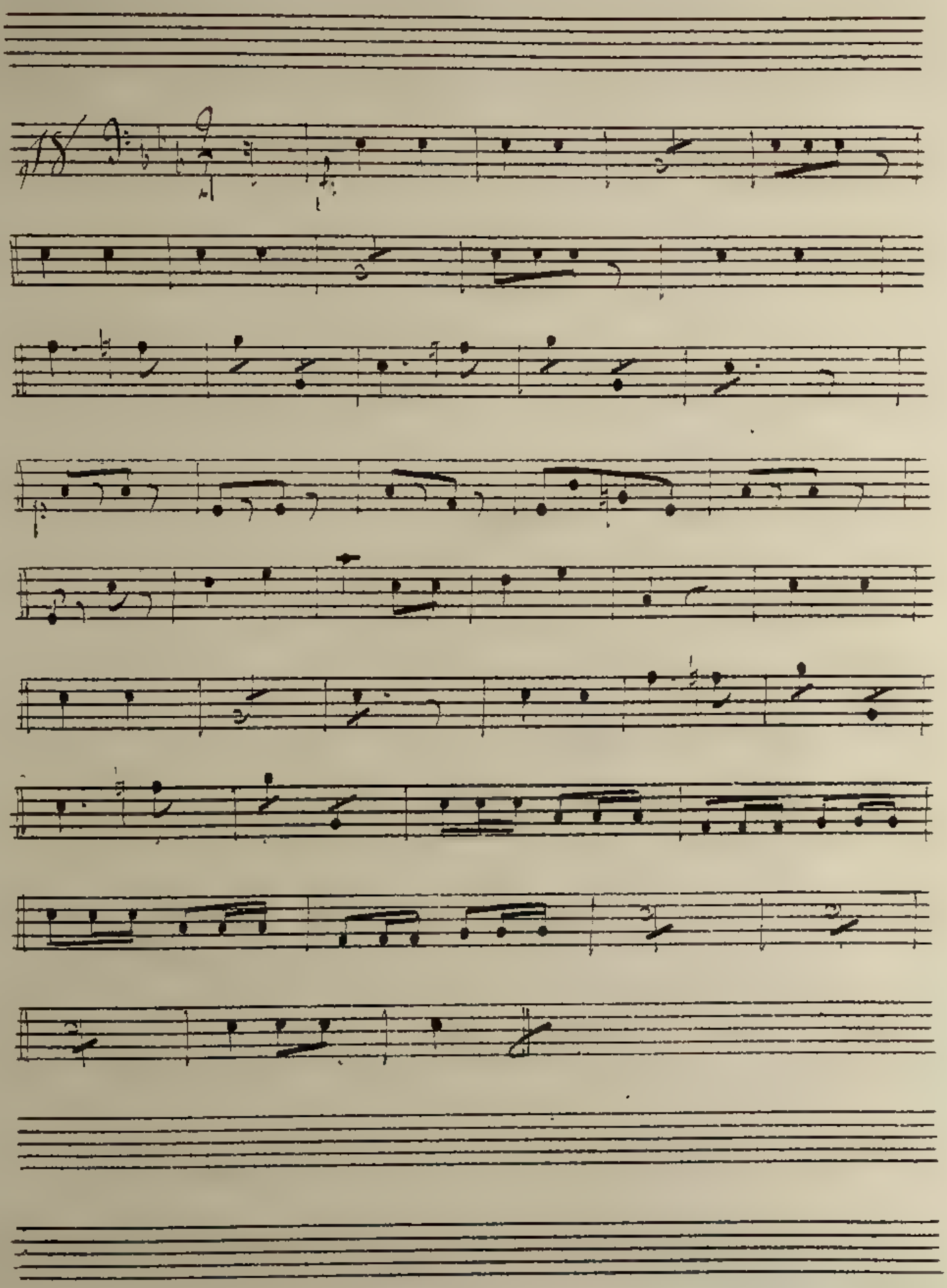

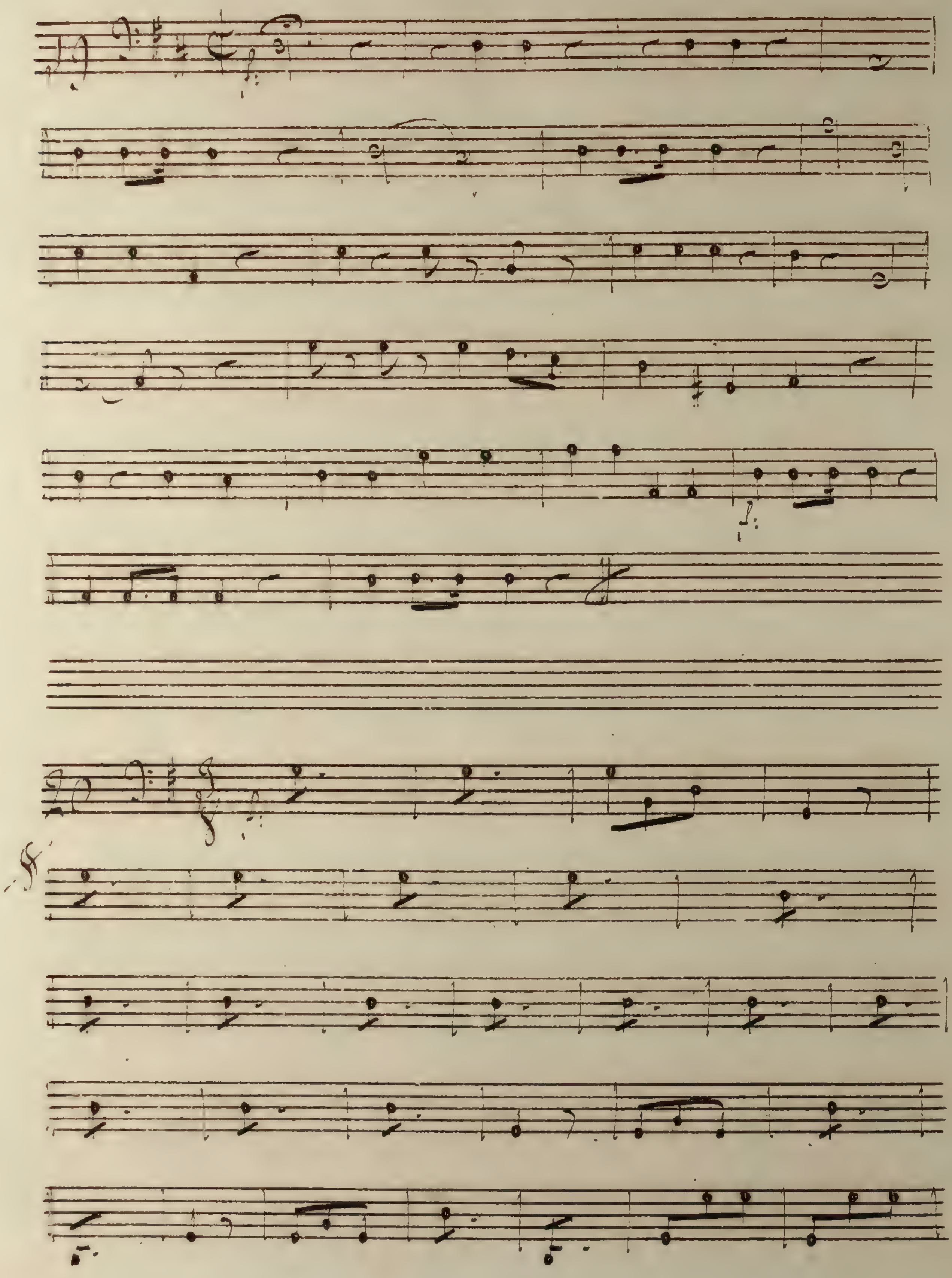

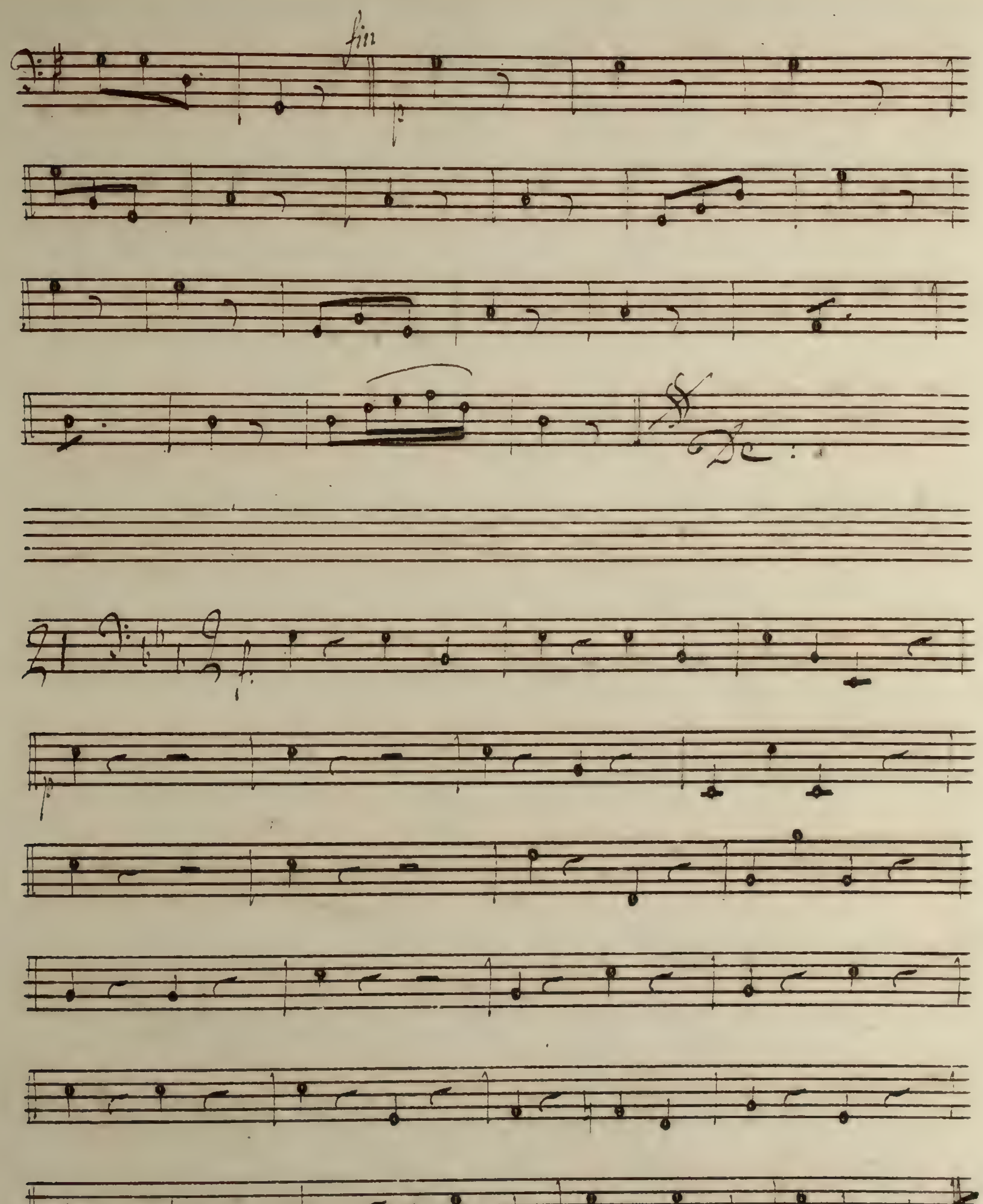
fin
Dc:

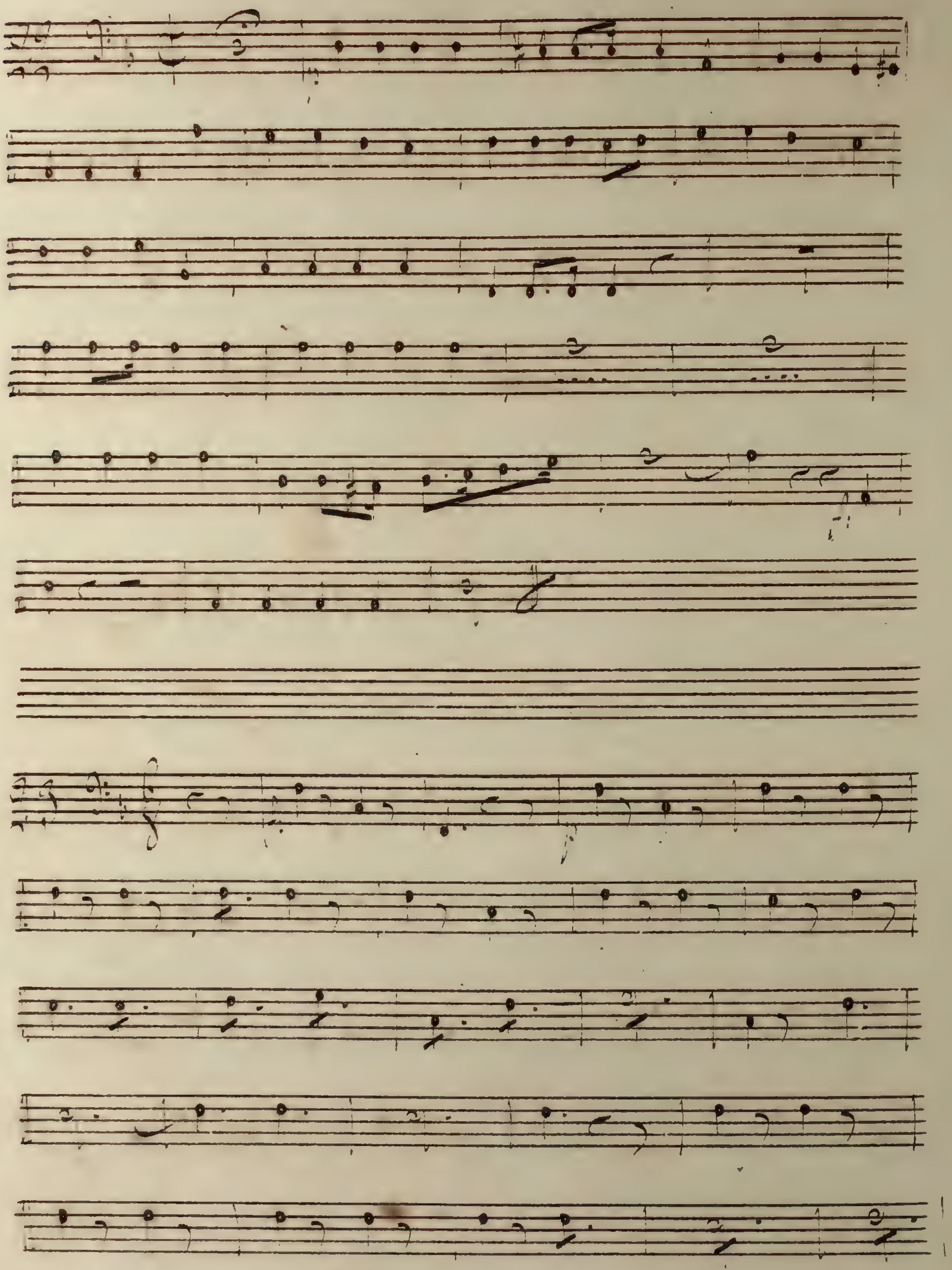

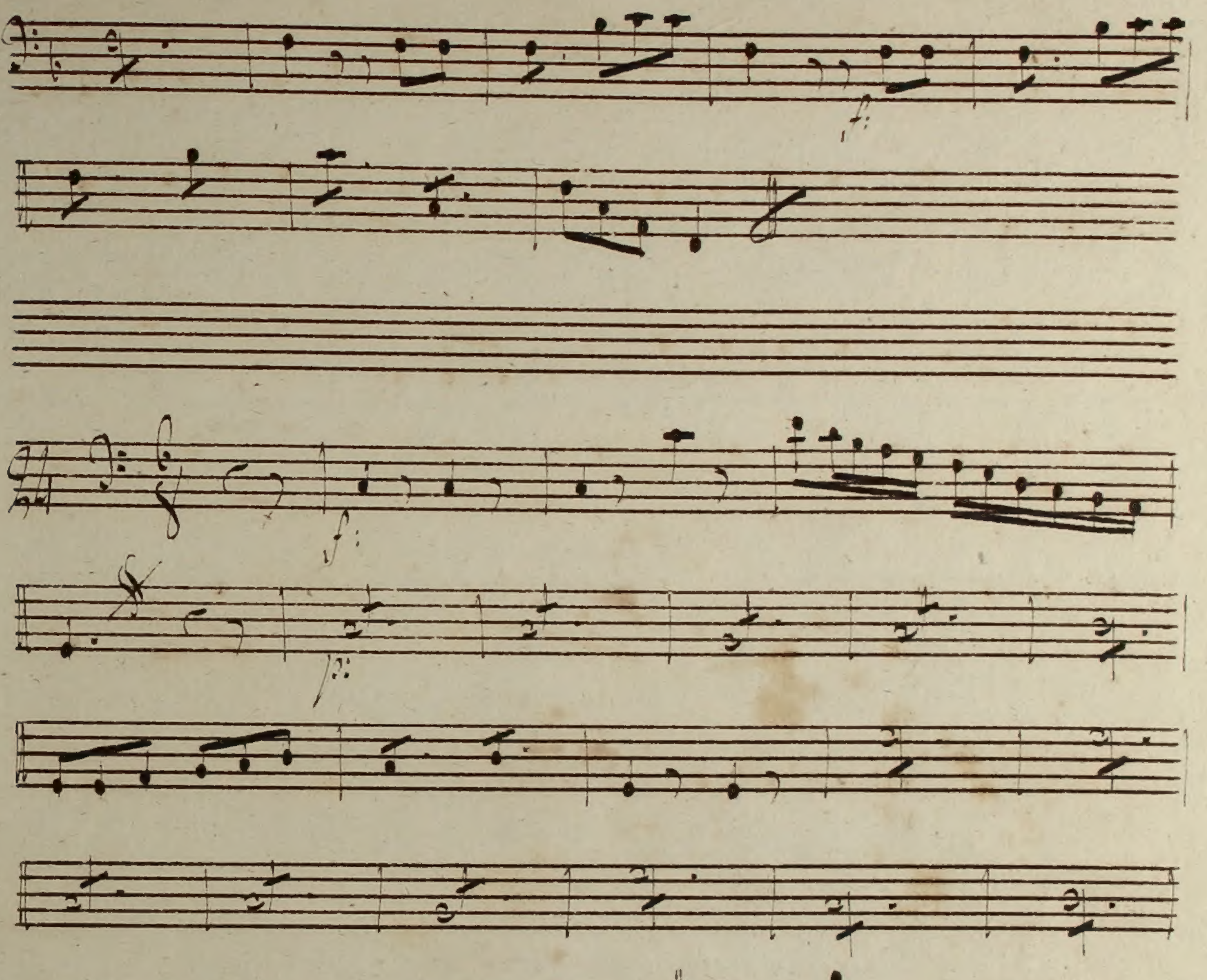
f:
f:
fp:
rinf:

Archives de la Ville de Bruxelles
Archief van de Stad Brussel

ARCHIVES DE LA VILLE DE BRUXELLES · ARCHIEF VAN DE STAD BRUSSEL ·

Ce document est conservé aux
Archives de la Ville de Bruxelles

Dit document is bewaard bij het
Archief van de Stad Brussel

Archives de la Ville de Bruxelles
Rue des Tanneurs 65
1000 Bruxelles

Tél : 00 32 2 279 53 20
Fax : 00 32 2 279 53 29

archives@brucity.be
http://archives.bruxelles.be

Archief van de Stad Brussel
Huidevettersstraat 65
1000 Brussel

Telefoon : 00 32 2 279 53 20
Fax : 00 32 2 279 53 29

archieven@brucity.be
http://archieven.brussel.be